LANTERN 67

Digitized by the Internet Archive
in 2012 with funding from
LYRASIS Members and Sloan Foundation

http://www.archive.org/details/lantern1967unse

The Lantern

1966-67
Volume 39

Cindy House, Editor
Carolyn Case, Associate-editor

48894

Reminiscing . . . 6

. . . Where we worked . . .

Administration – Faculty 36

. . . And Played . . .

Varsity Sports 70

Intramurals 86

. . . Made Friends . . .

Honors 96

All-College Organizations 112

Greeks 136

. . . And Had the Time of our Lives

Classes 158

Advertising and Index 209

R
LD2932
.L25
1967

So often as modern man impassively journeys through life, struggling to acquire a place in the present and hoping to insure a place in the future, he has a tendency to forget the past, an inclination to be unaware of the present. Reminiscing is one of man's most valuable gifts, yet frequently the one he treasures least. Man seldom makes full and wise use of time and when he finally realizes its true worth—it is gone forever. He can only look back and rejoice or regret.

Lambuth is an institution rich in memories, too often oblivious of its past. So within these pages there comes a time to rekindle an awareness of the importance of the past upon the present and to recapture moments which are a measure of the time spent here; there comes . . .

. . . A Time to Remember . . .

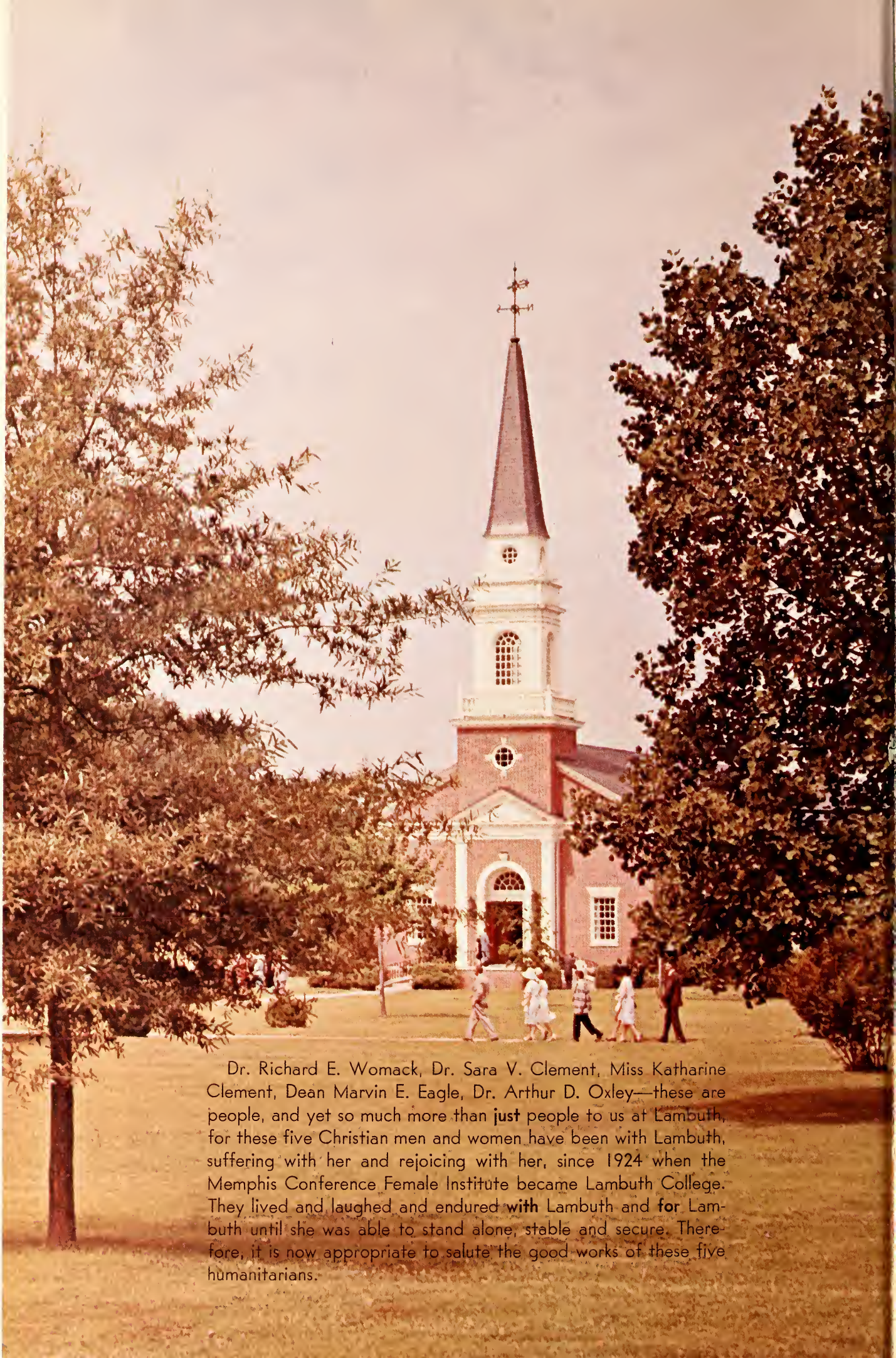

Dr. Richard E. Womack, Dr. Sara V. Clement, Miss Katharine Clement, Dean Marvin E. Eagle, Dr. Arthur D. Oxley—these are people, and yet so much more than **just** people to us at Lambuth, for these five Christian men and women have been with Lambuth, suffering with her and rejoicing with her, since 1924 when the Memphis Conference Female Institute became Lambuth College. They lived and laughed and endured **with** Lambuth and **for** Lambuth until she was able to stand alone, stable and secure. Therefore, it is now appropriate to salute the good works of these five humanitarians.

. . . those individuals . . .

President Emeritus Richard E. Womack is an integral part of the past of Lambuth College. Without the consecrated efforts of this dedicated man, Lambuth could never have survived the demanding days of the Depression, nor progressed to its maturity in the following years. A familiar figure to us all—his proud walk and his majestic and applauded appearances at various major school functions—Dr. Womack is the very embodiment of the Lambuth Spirit.

Dr. James S. Wilder, now finishing his fifth year as President of Lambuth College, is the man who now exemplifies the spirit of Dr. Womack. The past year he has had the pleasure of seeing much of his own ambitious dream, the Lambuth Crusade, being turned into a vibrant reality.

Dr. James S. Wilder consults with President Emeritus Womack as plans are being made for the continued development of Lambuth.

Typifying the adage, "Behind every great man there is a woman," Mrs. Womack is still the same inspiration to Dr. Womack as in the past.

. . . who embody . . .

Although originally a French and Latin teacher, and director of the dramatics club from 1924 to 1946, Miss Katharine Clement is best remembered for her work in the library. She started the library in 1938 in one and one-half rooms of the administration building, expanded it into the whole north wing of the first floor, and finally, saw it moved into the present location. An administrator, an innovator, a woman of perception—Miss Katharine Clement.

A quiet but significant figure, Miss Sara V. Clement, may be seen daily as she goes about her familiar tasks in Jones Hall. Behind the serene, pleasant facial expression that "Miss Sara V." permanently wears are etched memories of experiences that richly bear testimony to the character of the woman she is. She has rendered numerous contributions to the college: the first and for many years the only English teacher, the builder of the English department, the founder and sponsor of the local Lambda Iota Tau chapter and the Omicron Phi Tau chapter, and **more.** A study in organization, sacrifice, and usefulness—Miss Sara V. Clement.

"Mem-o-ries"—Miss Sara reminds Miss Katharine that it was **she** who taught Miss Katharine to drive that first "A" model Ford!!

. . . the spirit of Lambuth

A philosophical biologist, a conversationalist, a dedicated teacher, Dr. Arthur D. Oxley is revered by both alumni and students. When the college was young and the demands of teachers were varied, Dr. Oxley adapted himself to the expanding school. He was assistant football coach, sponsor of the annual, which he named, and founder of the biology department. Through the years he has trained numerous biologists of renown and position. For his efforts, this versatile educator has the total esteem of both co-workers and students.

Perhaps the world's greatest authority on the Battle of Shiloh, Dean Marvin E. Eagle is a living legend in Lambuth's tradition. As a former academic dean of the college, head coach of the football team, and the first director of the athletic department, Dean Eagle is a man of varied ability and has earned the respect of students through the years. Probably the greatest testimony to this respect is the fact that the "Lambuth Eagles" were named for him. An educator in the profoundest sense, Dean Eagle is a man of character, authority, and venerability.

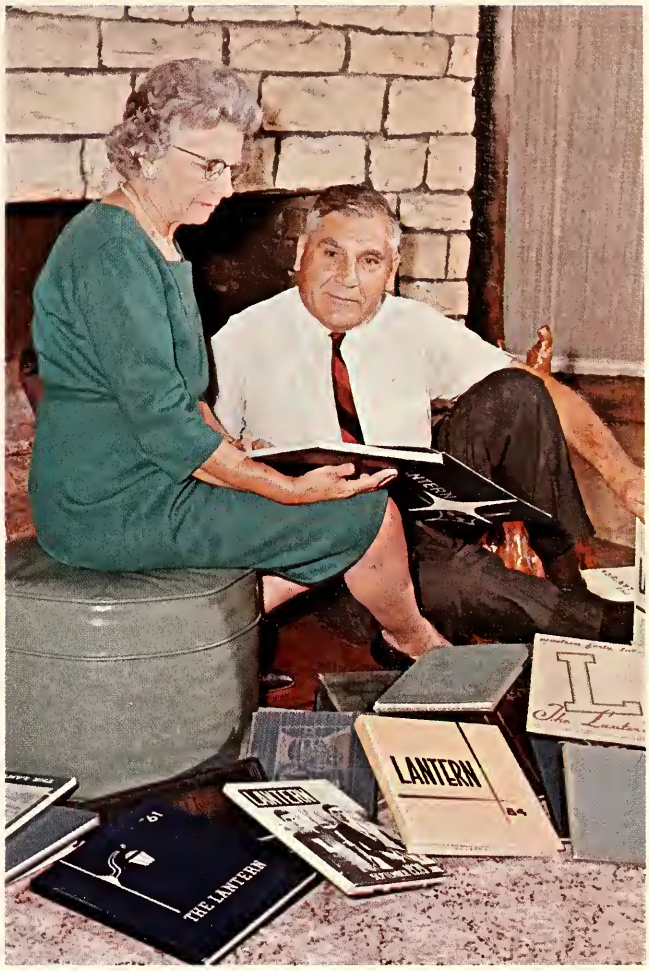

Dr. and Mrs. Oxley examine their **complete** collection of Lambuth yearbooks.

Mrs. Eagle watches as Dean Eagle practices his favorite sport.

. . . a time to remember
a HERITAGE of a free nation that offers
us an opportunity to learn,
of a pledge to yesterday's tradition,
of academic freedom and cultural achievement

CORNERSTONE OF A WING
ADDED TO
ORIGINAL M.C.F.I. BLDG.
PRESENTED TO LAMBUTH COLLEGE
BY

. . . the BEGINNING of another chapter in Lambuth's history, of countless cards to be filled out, of creating order of havoc, of freshman week and rush, and of bills and books . . .

A History of England
A TREASURY OF THE THEATRE

. . . ROUTINES of the campus community, of endless tests, of cafeteria food and dormitory life, and dates, dances, and the experience of becoming socially aware . . .

. . . FACES of teachers and friends, of the new and the confused, of the beautiful and the ugly, of the expressionless and the meaningful, of the facetious and the serious—all reflecting a uniqueness of an inner being . . .

. . . the EMOTIONS of surprise and disgust, of disciplined concentration, of the excitement and anxiety of graduation, and the love of the finite and the infinite . . .

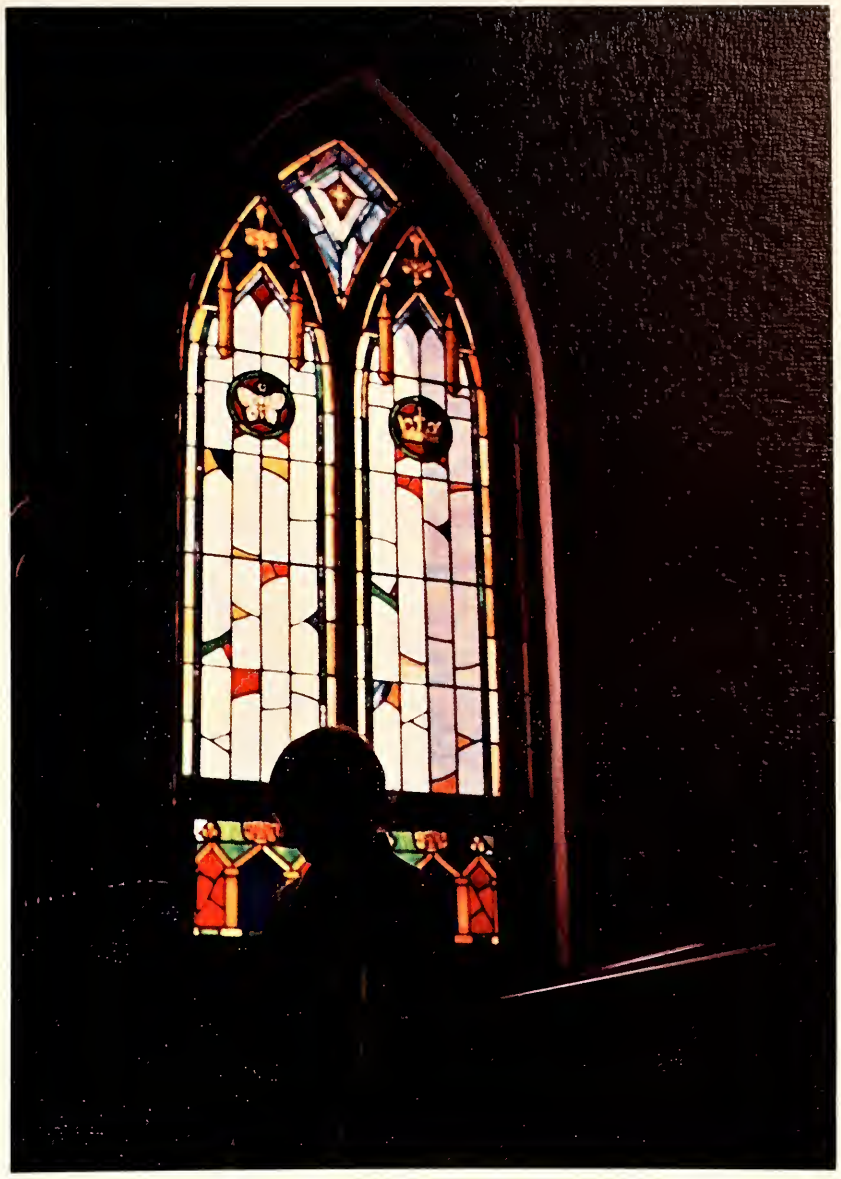

. . . the LITTLE THINGS like unbuilt dorms, silly signs, stupid stunts, soggy days, moments alone, and the consequences of love . . .

DON'T JUST
SIT THERE,
WORRY!

. . . RELAXATION at picnics that offered a change of pace, at formals where everyone was too tired to smile, and chapel where reverence did not always prevail . . .

. . . the SOCIAL LIFE of exciting evenings in the dorms, of parties, receptions, and more receptions . . .

. . . the precious moments ALONE in study and contemplation, in love, in dreams and daydreams, and with God and the beauty that only He could create . . .

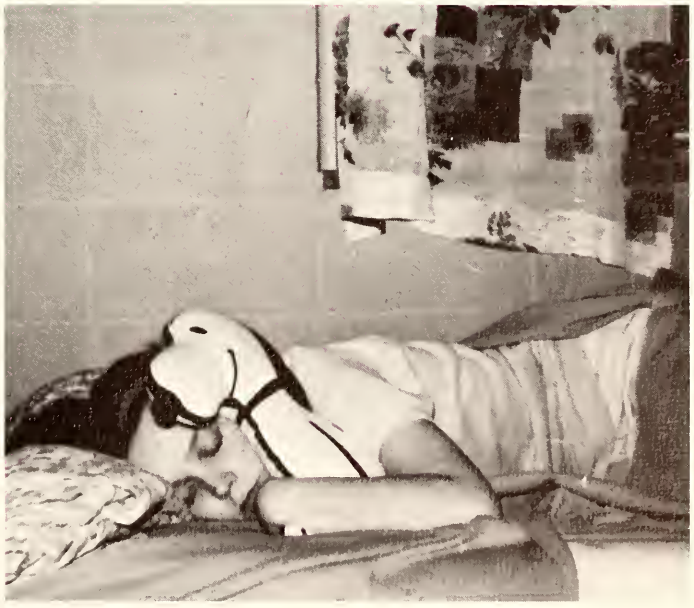

. . . the RELATIONSHIPS that developed as we were intellectually awakened, as we came to know each other intimately, and as we worked and played together . . .

. . . and an AWARENESS that we acquired through the familiarization with books and a Book, through maturity and accomplishment, through moments with God and with people.

Yes, there has come a TIME to remember a year when we all took another stride toward achieving an awareness of our true self.

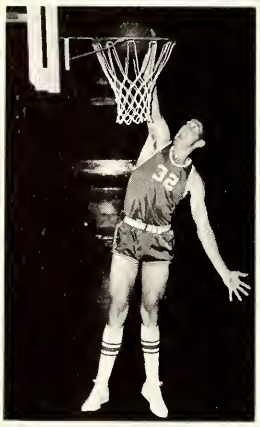

Certainly the acquisition of KNOWLEDGE is the main goal of a true college experience. But knowledge is not for the lethargic; it is for the industrious. "Seek and ye shall find." But no matter how diligently we may seek, we can never find knowledge unless there is someone to instill that knowledge. Therefore, as we reminisce about our past college experiences, our thoughts invariably turn to those who made our growth possible—the administration and faculty.

Administration

DR. AND MRS. JAMES S. WILDER, JR.

JAMES S. WILDER, JR.
President
B.A., B.D. Ph.D.

WALTER H. WHYBREW
Dean of the College
B.S., M.S., Ed.D.

BILLIE P. EXUM
Dean of Admissions
A.B., B.S., LL.B., M.A.

BOARD OF TRUSTEES

Class A—Terms expiring 1967
Gordan W. Browning
James A. Fisher
F. A. Flatt
W. L. Frankland, Treasurer
Paul T. Lyles, Vice-President
J. B. Summers
Roy D. Williams

Class B.—Terms expiring 1968
Ridley Alexander
J. C. Gilbert
H. T. McIver
L. W. Ramer
Carl M. Robbins, Secretary
J. R. Thompson, Jr.
Kemmons Wilson

Class C—Terms expiring 1969
W. B. Black
H. J. Burkett
R. W. Council
E. J. Diggs
Mrs. Damon Headden
C. L. Humphries
Simpson Russell

Class D—Terms expiring 1970
Walter Barnes
V. B. Burnette
C. S. Carney, Jr.
Spence Dupree
A. B. Ferguson
John A. Parsons, President of the Board
Warren C. Ramer

Honorary Members
L. L. Fonville
W. O. Inman
C. N. Jolley
George Spangler
Mrs. Homer Tatum

Ex-Officio Members
Charles Yancey
Conf. Lay Leader

Mrs. J. B. Green
Conf. Pres. W.S.C.S.

Dr. Leon Holmes
Pres. Alumni

Executive Committee
J. C. Gilbert
Term expiring 1967

Mrs. Damon Headden
Term expiring 1967

John R. Thompson Jr.
Term expiring 1968

L. W. Ramer
Term expiring 1968

Walter Barnes
Term expiring 1969

Spence Dupree
Term expiring 1969

HARRELL A. TOWNSEND
Dean of the Chapel
A.B., B.D.

Directors

MARGARET WINTER
Assistant Director of Testing Center
and Director of Placement Bureau
A.B., M.A.

J. RICHARD BLANTON
Business Manager and Treasurer
B.S., M.S.

SAMUEL E. BURNS
Accountant
B.S.

HARRY PITTS
Director of Food Services

ALLIE TRAVIS
Assistant Manager of Bookstore
and Supervisor of Student Center

PAUL DAVENPORT
Manager of Bookstore and
Supervisor of Student Center

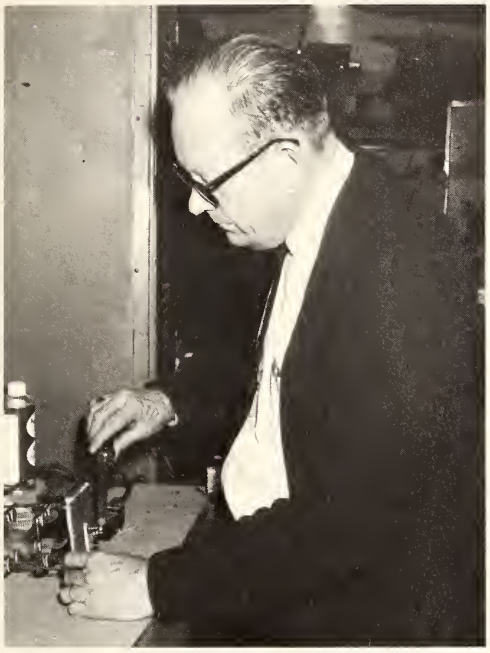

VOYD HUTTON
Maintenance Supervisor

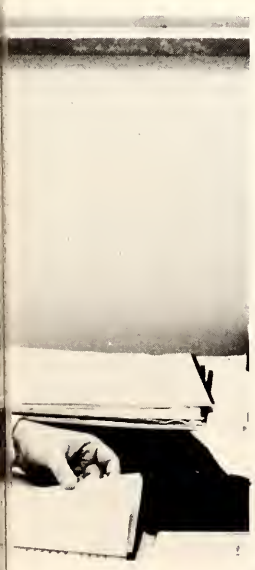

ARTHUR V. BAIRD
Financial Aid Officer

Administrators

DOROTHY DODSON
Registrar
B.A., M.A.

J. R. SMITH
Director of Alumni Affairs
and Information
B.S.

W. K. WHETSTONE
Dean of Men
A.B., S.T.B.

E. FRED ALEXANDER
Assistant to the President

EMILY CLARK
Dean of Women

ROBERT L. JOHNSON
Field Representative
B.A.

Kitty Jones
Connie Helms
Gertrude Hanna
Helen Coltrain
Delores Blackman

Anne Nolen
Mary Lou Thiry
Elsie Robertson
Mary Jo Williams
Dorothy Allen
Betty Smith

Librarians

Velma M. Huie, Librarian, B.S., M.A. in L.S.

Miss Katharine Clement, Associate Librarian, A.B., M.A., B.S. in L.S.

Miss Marcella Fuller, Assistant Librarian, A.A., A.B., M.A., M.A. in L.S.

Mrs. Judith Hazlewood, Assistant Librarian, B.S., M.A.T., M.A. in L.S.

Dorm Hostesses

Mrs. M. Brooks Cross, South Hall, and **Mrs. Rena Hampton,** Epworth Hall

Mrs. Opal King, Harris Hall, and **Mrs. Evelyn Umstead,** Sprague Hall

Humanities

The Humanities Division provides a broad and general understanding of the arts with an emphasis on intellectual discipline and development of talent and abilities. A study of the arts reveals the character and significance of mankind and probes the achievement of his mind.

Through the humanities curriculum—English, art, music, speech, drama, languages, religion, and philosophy—students not only gain insight into the subject matter but also develop a broader concept of themselves. The college requires a number of humanities courses deemed essential to the intellectual competence at which the liberal education aims. Thus, the Humanities Division is a necessity to the liberal arts education at Lambuth.

Dr. John DeBruyn, Professor of English; A.B. and A.M., University of Florida; M.A., Princeton; Ph.D., New York University.

Dr. Sarah V. Clement, Professor Emeritus of English; A.B., A.M., Litt.D.

Mrs. Grace Whetstone, Assistant Professor of English; A.B., Birmingham-Southern College; M.A., Searritt College.

Mrs. Mary M. Fleming, Lecturer of English; B.A., Hendrix College; M.A., University of Arkansas.

Miss Annie Lou Smith, Assistant Professor of English; A.B., Union University; M.A., Memphis State University; Ed.S., George Peabody; graduate work, University of Tennessee.

English

Introductory courses in English are designed to improve the student's ability to organize ideas, to write effective prose, and to read different types of literature with an appreciative understanding.

Advanced courses provide opportunities for students to develop skill in evaluating literature and to gain knowledge of the structure and evolution of the English language. Increasing emphasis is placed upon the importance of clear writing and speaking. Hence, those who concentrate in English find a close relationship between the discipline that English requires and their own vocational aims. For this reason, English courses are regularly included in all pre-professional education.

Mr. Bob J. Hazlewood, Assistant Professor of English, B.A. and M.A. Vanderbilt University; Ed.S., George Peabody; Candidate for Ph. D., George Peabody.

Lambda Iota Tau members: Judy Love, Jean Wright, Jean Gilbert, Martha Anderson, Becky Thurston, Jerrie Nelle Barnett (president). Not Pictured: Andy Halford, Carolyn Case, Lou Ellen Butts, Joe Kelly, and Donna Petty.

Dr. Esther Lee, Associate Professor of English; A.B.; Carson Newman College; M.A., George Peabody; Ph.D., George Peabody.

Lambda Iota Tau is an international literature honor society for students who are majoring or minoring in either English or a foreign language. The purpose of the society is to increase interest in literature and to encourage prospective writers. It is around this purpose that the monthly programs are centered. The moderator of the Lambuth Chapter, Alpha Xi, is Dr. Sarah V. Clement.

Foreign Language

German, French, Latin, and Spanish are the languages offered at Lambuth. A study of language is the best means by which one can gain a deeper understanding of another culture. The elementary courses stress comprehension and conversational ability in order to prepare the students for the literature and cultural aspects of the advanced courses.

Dr. Fred W. Jeans, Professor of Foreign Languages, A.B. and A.M., University of Kansas; Ph.D., Brown University

Mrs. Vera Rosenthal, Assistant Professor of Foreign Languages, B.A., Simpson College; M.A., State University of Iowa.

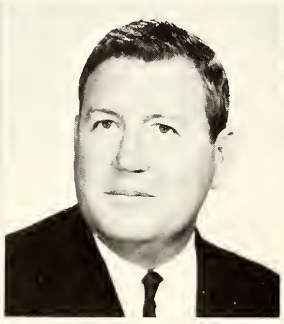

Mr. Loren C. McCullar, Instructor of German, A.B. and M.A., University of Mississippi

Mrs. Huguette P. Craft, Assistant Professor of French, B.A., Institut Aubert (France); B.P., Universite de Clermont (France)

Religion and Philosophy

Religion and philosophy study the basic presuppositions of human belief, thought, and action, critically examining all that is taken for granted when men claim to know what they are talking about and claim to be sure of what they are doing. Both religion and philosophy are relevant studies for those wishing a thoughtfully broad education as well as a direct Christian vocation. Study in these areas is invaluable for those anticipating careers of guidance and leadership.

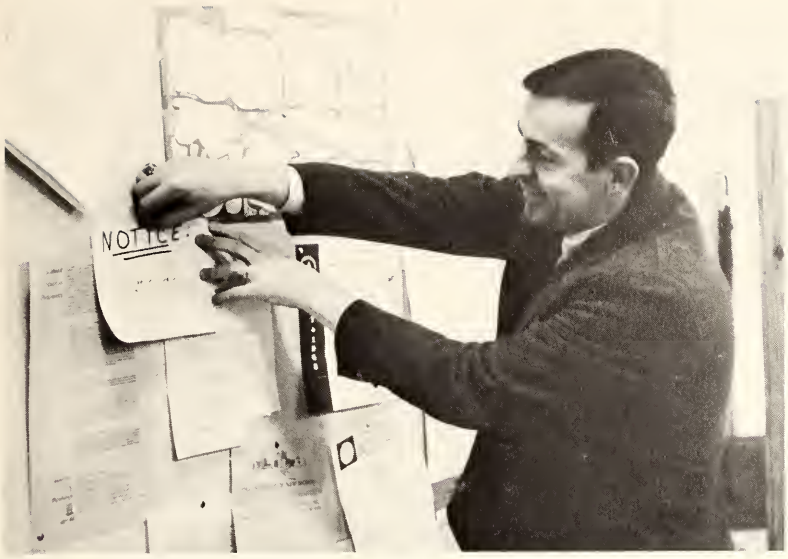

Dr. William L. Power, Assistant Professor of Philosophy, B.A.E., University of Mississippi; B.D. and Ph.D., Emory University

Dr. Paul Blankenship, Assistant Professor of Religion, B.A., Lambuth College; B.D., Vanderbilt; Ph.D., Northwestern

Mr. Gene L. Davenport, Professor of Religion, B.A., Birmingham Southern; B.D., Vanderbilt; candidate for Ph.D. degree, Vanderbilt

Dean Harrell A. Townsend, Assistant Professor of Religion, A.B., Lambuth College; B.D., Vanderbilt

CVA officers are Chuck Harris, president, Norma Armstrong, public relations, Jan McQuiston, program chairman, and Bette Eppes.

Students at Lambuth who are either actively engaged in or contemplating entering a church vocation compose the CVA—the **Church Vocations Association.** The main purposes are to provide an atmosphere in which all items pertinent to members may be discussed openly and frankly, and to help enrich each member's life spiritually. This year the CVA has actively engaged the faculty in discussion on Christian concerns.

The concert choir, touring choir, and band compose the three music organizations at Lambuth. As each of these groups is different, each performs a different service to the college. The main contribution of the concert choir is its presentation of the annual Christmas candlelight service. A select group known as the touring choir is chosen from the concert choir. These students travel throughout West Tennessee and the surrounding area representing the college in numerous schools and churches. Both of these choirs are under the direction of Mr. Jo Fleming. Performing a fall concert and a spring concert as well as playing for the basketball games are the major contributions of the Lambuth band which is directed by Mr. Richard Brown.

Lambuth College Touring Choir presented special music to high school seniors on Senior Da

The Concert Band has contributed memorable moments to Lambuth's cultural program.

Music

The educational purpose of the Department of Music is directed toward assisting the individual student to the fullest possible development of his innate musical gifts and helping him to make the musical arts a constructive cultural asset in his own life and that of his fellow man, to the extent that this will be compatible with his own interests and happiness and that of the community in which he lives. Furthermore, the department aims to provide opportunities to the greatest possible number of students to share in the heritage of the music culture of the human race and in turn to contribute to this culture.

Mr. Fleming reveals future plans to the Lambuth Concert Choir.

Mr. Richard L. Brown, Instructor of Music, B.A., Hendrix College; M.A., University of Missouri.

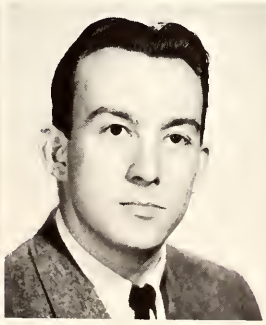

Mr. Don L. Honeycutt, Instructor of Music, B.M., Stetson University M.M., Louisiana State University

Mr. Jo L. Fleming, Assistant Professor of Music, B.A., Hendrix College; M.M., Southern Methodist University candidate for S.Mus.D., Union Theological Seminary; graduate work, Perkins School and Boston University.

Mr. Wayland D. Rogers, Instructor of Music, B.M., University of Kentucky; M.M., Wichita State University.

Speech and Drama

This year **Lambuth Theatre** has been one of the most exciting and productive in its history. Ranging from religious drama to mime to works by both regional and world playwrights, the Attic Players, the regular season group, and the Halflighters, the religious drama segment on tour, have tried to present a varied and educational season. In addition, the theatre has sponsored a religious workshop. One of the most memorable events was the trip to New York during spring vacation. The theatre program has tried to stimulate interest in students, faculty, and administration in viewing drama as a means of self-understanding and education as well as entertainment.

Last minute rehearsals give Sally Lewis extra opportunity to complete lighting schemes.

Make-up must have a proper perspective to create each character.

The **Attic Players** are responsible for the all-student productions throughout the year.

Delta Psi Omega officers are Patty Page, president, Phyllis Hardin, vice-president, and Sally Lewis, secretary.

Mr. Jessee B. Bryum, Instructor of Speech and Forensics, A.B., Lambuth College; M.A., George Peabody

Dr. E. Reid Gilbert, Associate Professor of Speech and Drama, B.A., Duke; B.D., SMU; S.T.M., Union Theological Seminary; candidate for Ph.D. degree, University of Wisconsin

Every phase of theater production is important to a good performance.

Delta Psi Omega is an honorary fraternity for outstanding dramatists. A minumum of fifty points, earned through work in the theater, a test and a presentation by each candidate are requirements for admission. This year the members of Delta Psi Omega sponsored a one act play contest, with the winning play being presented by the Attic Players in the spring.

Mr. Reid Gilbert and his Mime technique

Anjali (Phyllis Hardin) in an original India drama **Chheleda**

Aso (Elaine Bracher) in **Chheleda**

Jim (David Hill) and File (Mike Holli

Lalau (Jim Stiegler) and Bela (Phyllis Hardin) in **Chhaleda**

Starbuck (Wayland Rogers) and Lizzie (Charlene Kulick) in the **Rainmaker**

day) in the **Rainmaker**

Ocie (Ron Baker) in the **Conversion of Buster Drumwright**

Art

Drawing, design, painting, ceramics, crafts, art education, and art history compose the courses offered by the Art Department at Lambuth. Programs of exhibition are presented monthly in the Art Gallery, which is located on the second floor of the Student Union Building. Here students study original examples of art in a variety of styles and media. Exhibitions this year have been presented by such artists as Joanna Higgs, John McIvor, and the faculties of MSCW and the University of Mississippi.

Miss Joanna Higgs, Assistant Professor of Art, B.F.A., University of Tennessee; M.F.A. University of Illinois

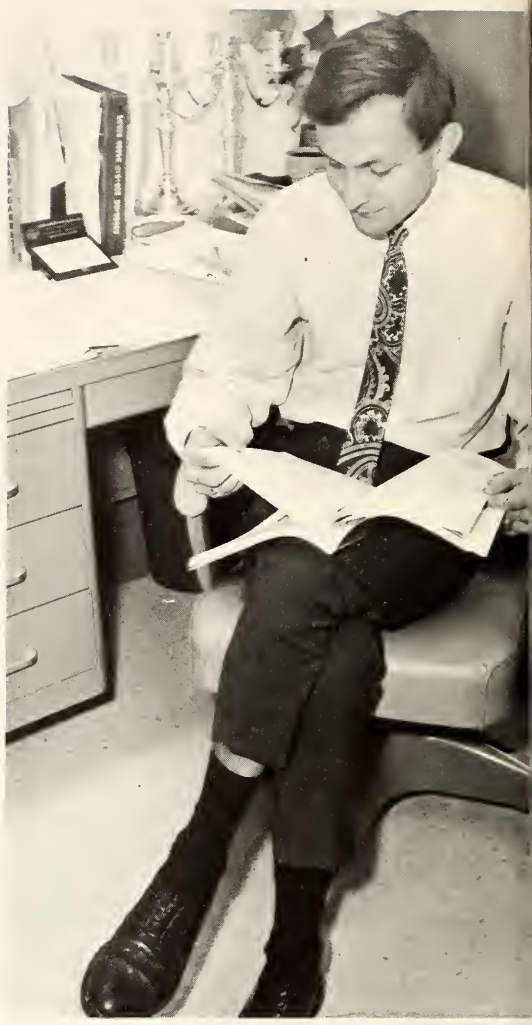

Mr. Lawrence Allen Ray, Assistant Professor of Art, B.A., Lambuth, M.A., University of Mississippi

Industrious art student David Day expresses his creative talent in an original collage.

Gale Dawkins admires part of Dean Whetstone's private collection of arts and crafts from India.

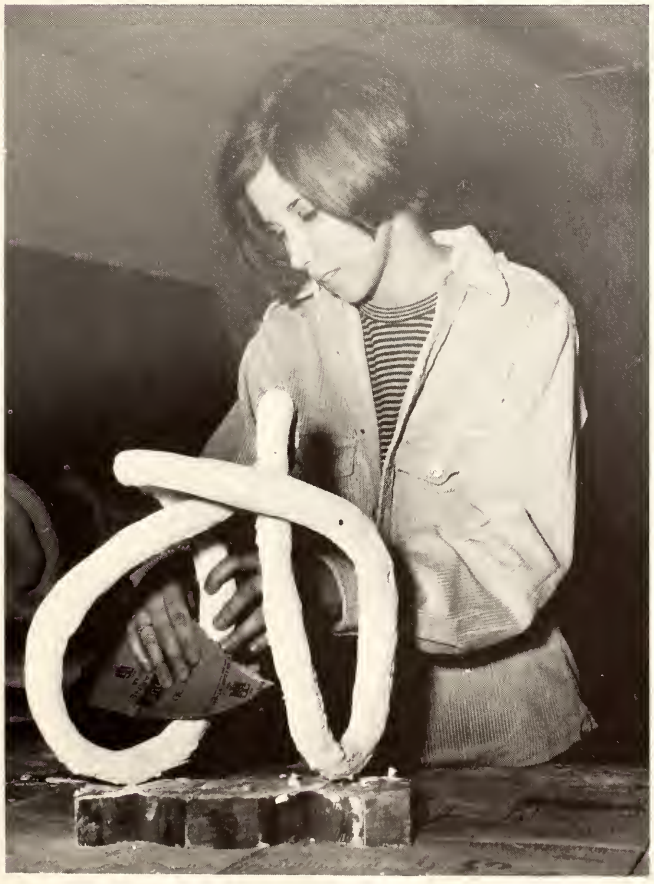

Lynn Penner shows that creative art can be expressed in an unusual way.

Social Sciences

Business administration, sociology, education, psychology, history, and political science are included in the social sciences. It is through these courses, some of which are required as the basis for a general education and others which may be taken as electives, that the student becomes aware of the world in which he lives—of its past and present and future. By objective study the student gains a greater perspective and a foundation upon which to build a future career and to become a productive member of society.

Mr. Delbert B. Hurst, Assistant Professor of Business Administration, B.B.A. and M.B.A., West Texas State; graduate work, Amarillo College.

Mrs. Edna L. Carrothers, Instructor of Business Administration and English, M.S.E. and B.S.E., Arkansas State College, graduate work, U. of Arkansas, Indiana U., Drake U., U. of Iowa

Mr. Billie P. Exum, Associate Professor of Sociology, A.B. and B.S., Lambuth College; LL.B., Vanderbilt; M.A., George Peabody

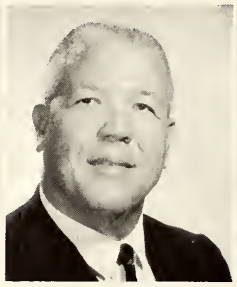

Mr. John Quinton Hoffman, Associate Professor of Business Administration, B.S., Lambuth Coll.; M.A., Memphis State U.; graduate work, U. of Tenn. and U. of Miss.

Mrs. Katherine K. Williams, Lecturer of Business Administration, A.B., Mississippi State College for Women

Business Administration

Dr. Chester C. Carrothers, Visiting Professor of Economics, A.B., Upper Iowa University; A.M., Drake University; Ph.D., Ohio State University; graduate work at New York University and Northwestern University

Mr. Frank Welch, Assistant Professor of Sociology, B.A., Lambuth; B.D., Emory; M.S., Florida State

Mrs. Emily H. Clark, Associate Professor of Sociology, A.B., Lambuth College; A.M., Duke University

Sociology

Sociology at Lambuth is the study of religious, political, economic, educational, social, and family structures. Courses in Sociology are designed to provide the student with an understanding of the social character of human life, and of the impact of varying forms of social organization on human affairs. The department offers courses in courtship and marriage, social theory, the family, the community, criminology, and social psychology.

History

The field of history embraces the study of man from his earliest activities to the present. It includes the study of religion, finance, and politics, and provides an excellent foundation to many related fields of study. From the introductory courses such as American History and Western Civilization to the advanced studies such as Medieval History and Renaissance and Reformation, the goal of the Department of History is to develop objective thinking and perception in the relationship between the past and present.

Learn about all the world, not just your part of it.

Mr. David F. Snipes, Associate Professor of History, B.A., Lambuth College; M.A., University of Mississippi; graduate work, University of Southern California and Tulane University.

Dr. Marvin E. Eagle, Professor Emeritus of History, A.B., A.M., LL.D.

Dr. Martha Montgomery, Assistant Professor of History, A.B., M.A., Ph.D., Mississippi State University.

Mr. Ronald E. Adamson, Instructor of Political Science, B.S., Iowa State University; M.A. (Indian Studies), University of Wisconsin; M.A. (Political Science), University of Wisconsin

Mr. David King, Associate Professor of History, B.A., Maryville College; M.A., University of Chicago.

Political Science

No matter which field a student plans to enter after graduation, he will be a citizen, and, as a citizen he has a certain responsibility to the society in which he lives. It is vitally important that he be prepared not only to understand the political issues that confront him but also to be motivated to participate intelligently and effectively in the political process. The Political Science Department motivates one to be such an effective citizen.

Psychology

The general objective of instruction in psychology is to give the student a scientific attitude toward, and an understanding of, human behavior. He is given an opportunity to learn what research has shown about how we learn, think, and perceive; how individuals differ from one another, how the personality develops from infancy to maturity; and how interpersonal factors affect human relations in the home, in the community, and on the job.

Dr. Elmer B. Inman, Associate Professor of Education, B.S., M.S., and Ed.D., University of Tennessee

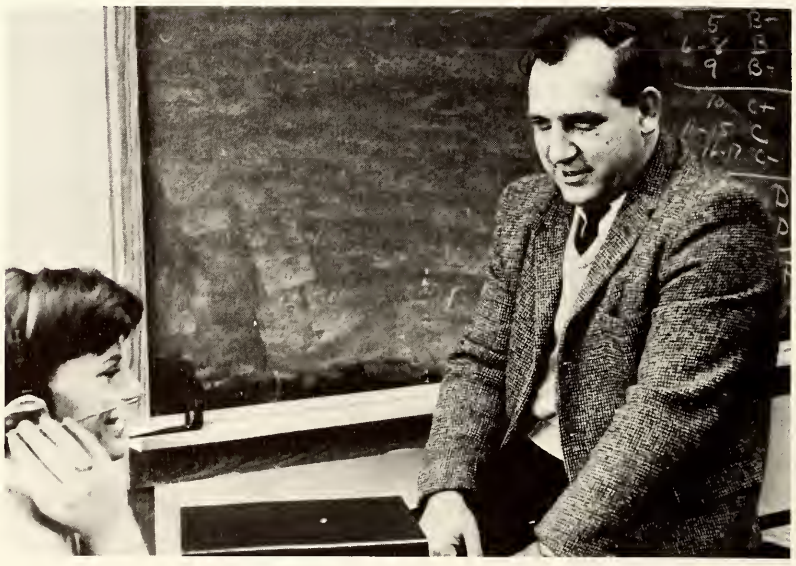

Mr. Harry E. Berryman, Assistant Professor of Psychology, B.S., Southeast Missouri State College; M.A., George Peabody College; Candidate for Ph.D. degree, George Peabody College.

Officers and members of SNEA plan events for the year. **Left to right,** Jean Wright, secretary, Garlin Manning, program chairman, Richard Gaugh, Judy Sanders, president, Farris Moore; not pictured, Linda Denton, vice-president, Susan Black Durrett, treasurer.

The **Student National Educational Association** is an organization composed of students who are planning to enter the teaching profession. Programs this year included joint meetings with other colleges, films, and guest speakers. A hayride in the fall and picnic in the spring are part of the annual social calendar of SNEA. Traditional events of this chapter are the story hour, which is held on Saturday mornings for children of the administration, faculty, and staff, and the Christmas party for the educable-mentally retarded children in the Jackson area.

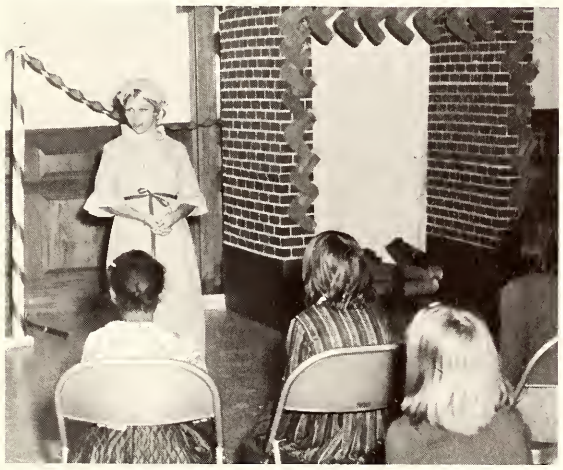

Mrs. Claus (Brenda Nichols) tells a Christmas story at the SNEA party.

Mr. Walter E. Helms, Associate Professor of Education, B.A., Lambuth College; M.A., Memphis State University; candidate for Ed.D., University of Tennessee

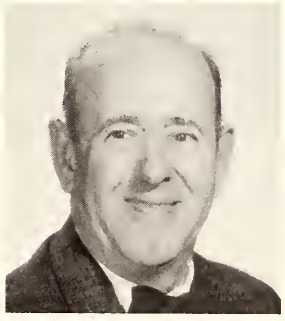

Dr. Dawson E. Lemley, Associate Professor of Psychology, A.B., West Virginia University; A.M., Virginia University; Ph.D., University of Pittsburgh

Education

The Department of Education offers to those students interested in the child and his welfare a well-rounded designed program emphasizing the needs of the child. Basic principles and issues are explored at length and the learning process is studied in all its aspects. Special educational interests are presented, enabling the future teacher to serve better his future students.

Natural Sciences

In this increasing scientific world the study of biology, chemistry, the physical sciences, mathematics, health and physical education, and home economics has become a necessity. With plans being made for journeys into space, man must study many hours to maintain the rapid pace set by his contemporaries, and through the study of these natural sciences, technical knowledge and experience can be developed and put to work in a manner favorable to mankind.

Progress is being made to help students learn more effectively through a new science building containing an observatory, a planetarium, modern laboratories. Thus, Lambuth moves forward.

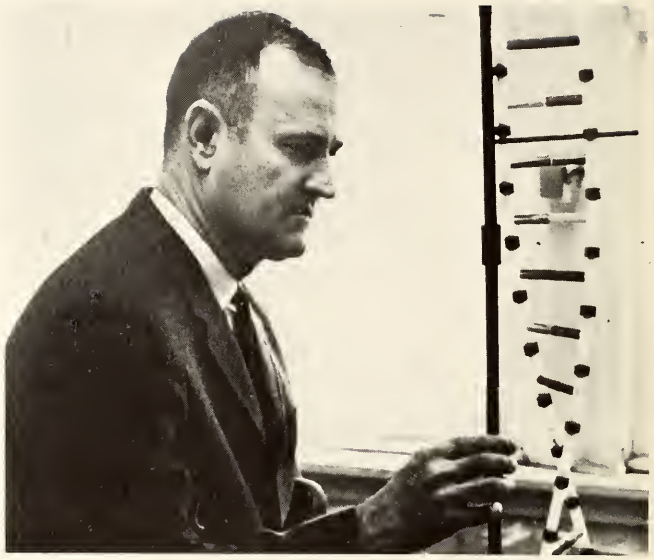

Dr. Robert A. Carlton, Professor of Biology, B.S., Lambuth College; M.A., George Peabody; Ph.D., Auburn University.

Mrs. Josephine Booth, Assistant Professor of Biology, B.S. and M.A., Middle Tennessee State College.

Dr. Arthur D. Oxley, Associate Professor of Biology, B.S., Iowa Wesleyan College; A.M., University of Arkansas; graduate study, University of Iowa, Iowa State College; D.Sc., Iowa Wesleyan College.

Dr. George Edwards, Professor of Chemistry, B.Ed., Southern Illinois University; M.S., University of Oklahoma; Ph.D., University of Tennessee; graduate work, Ohio State University

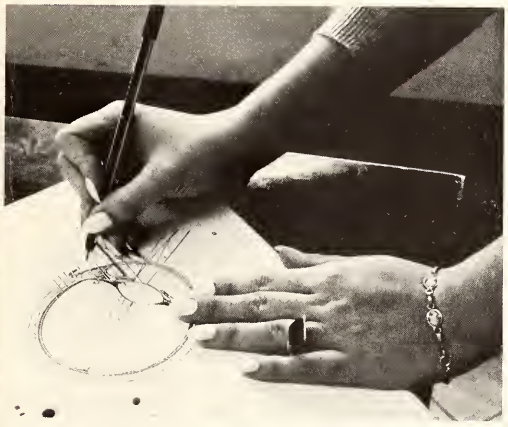

Students in freshman biology lab identify parts of the eye in their lab manuals using references and models.

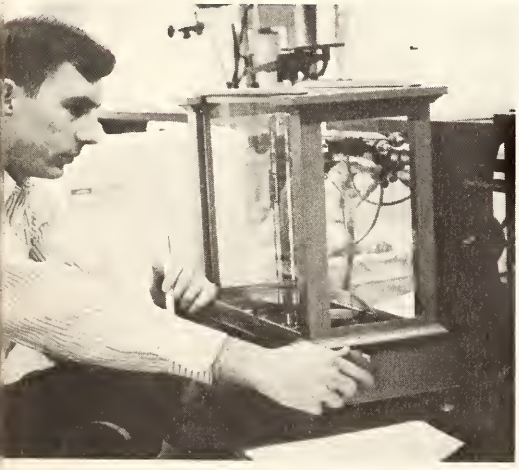

Delicate weights and balances provide advanced physics student Bruce Sanders with an intriguing situation.

Dr. L. P. Lord, Associate Professor of Biology, B.S., New Hampshire, M.S. (zoology), University of Michigan; B.S. (botany), University of Michigan, Ph.D., University of Tennessee

Biology

Knowledge and understanding of the world in which man lives is the goal of the Biology Department. At Lambuth areas of concentration include biology, the study of biological principles of animals and plants; bacteriology, an extensive study of micro-organisms; botany, an extensive study of plant science; and zoology, an extensive study of animals. Laboratory work is provided as a supplement to each course.

Physical Science

Today's world requires an understanding of mathematical and scientific knowledge. The courses in physical science not only provide this base but also provide a cultural value which lies chiefly in showing how a measure of order and meaning can be obtained from our otherwise bewildering observation in the world of matter. In advanced courses there is more emphasis on the development of technical knowledge and experience which is necessary in chemistry, mathematics, physics and related fields. The preciseness required in these courses prepares the student for even more advanced technical studies and teaches him how to think and apply much of the experience and knowledge of his college career.

Precise measurement often means the success or failure of an experiment in chemistry lab.

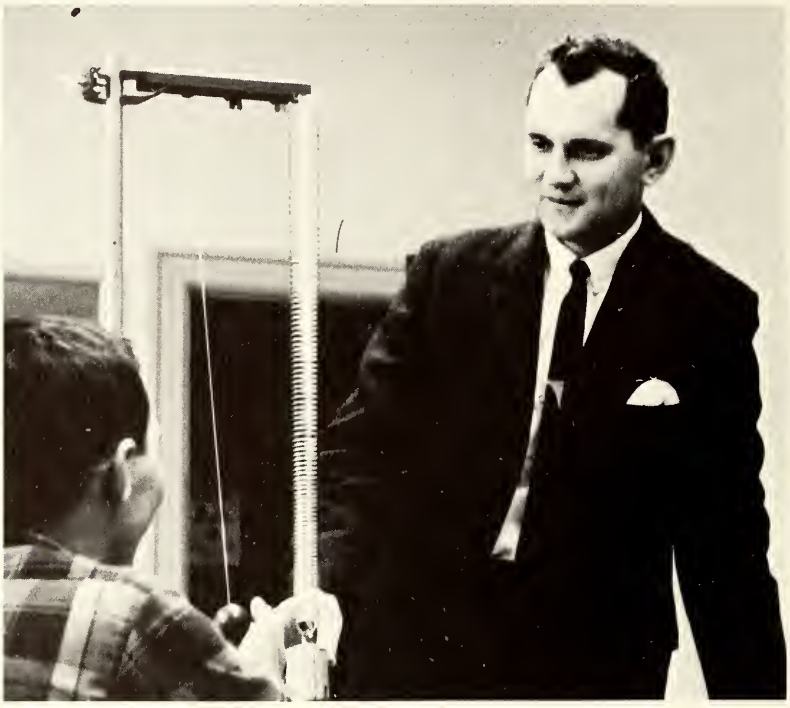

Mr. Joseph C. Watlington, Associate Professor of Sciences, B.S., Lambuth College; M.A., Memphis State University; M.B.S., University of Colorado

Mrs. Isabelle Newbill, Lecturer in Mathematics, B.S., Union University; graduate work, University of Chicago

Mr. R. L. Grossnickle, Visiting Professor of Mathematics, A.B., Manchester College; M.S., University of Nebraska

Mr. Henry S. Dupree Jr., Assistant Professor of Mathematics, B.S., Memphis State University; M.S., University of Mississippi

Mr. William W. Cummings, Associate Professor of Chemistry, B.S. and M.A., University of Alabama

Physical Education

The curriculum of the college stresses not only mental development but also physical activity for a well-balanced individual. Conditioning exercises include instruction in the techniques of play. A variety of individual sports are offered to all freshmen. Concentrated study includes personal and community health, first aid, officiating, and an emphasis on individual sports.

Mr. Charles Bray, Assistant Professor of Physical Education, B.A., Lambuth College; M.A George Peabody College for Teachers

Mr. Roscoe Williams, Chairman of Physical Education Dept. A.B., Hendrix College; M.A., George Peabody College

Mrs. Linda B. Cundiff, Instructor of Physical Education, B.S., Union University; M.S., University of Illinois

Home Economics

Home Economics may be considered a fast growing science including home management, baby care, personal relationship, nutrition, food preparation, and clothing construction. The department is perhaps one of the best preparations for a young girl who lives in the world of today. Lambuth lacks the facilities and personnel to offer a major in this area.

Further interest is developed by the Home Economics Club, which this year has sponsored many interesting projects including a bridal fashion show, cake decorating demonstrations, and panel discussion on career opportunities. The officers of the Home Economics Club are Mary Jane Rushing, president; Susie Welch, vice-president; Linda Clayton, secretary; Kay Selph, treasurer; Cathy Shaffer, assistant treasurer; and Judy Matthews, yearbook.

Girls in the Home Economics Club experiment with decorating Christmas cakes and cupcakes.

Mrs. Nelle Cobb, Assistant Professor of Home Economics, B.S., University of Georgia; M.S., Alabama Polytechnic Institute

. . . Where We Played . . .

Perhaps one of the most memorable, exciting, and necessary parts of college-life is athletics. And rightly so, for endless authorities throughout recorded history have emphasized the necessary correlation between mind and body. Athletic teams of a college are an integral, spirited part of a school and a national symbol of the spirit of maturing collegiates. The athletic contests, varsity and intramural, that helped us to grow mentally as well as physically are as shrouded in nostalgia, fond exaggeration, and pleasurable recall as any segment of our college careers. Therefore, it is altogether appropriate to take time to remember some of the people and some of the moments of a significant year of playing at Lambuth.

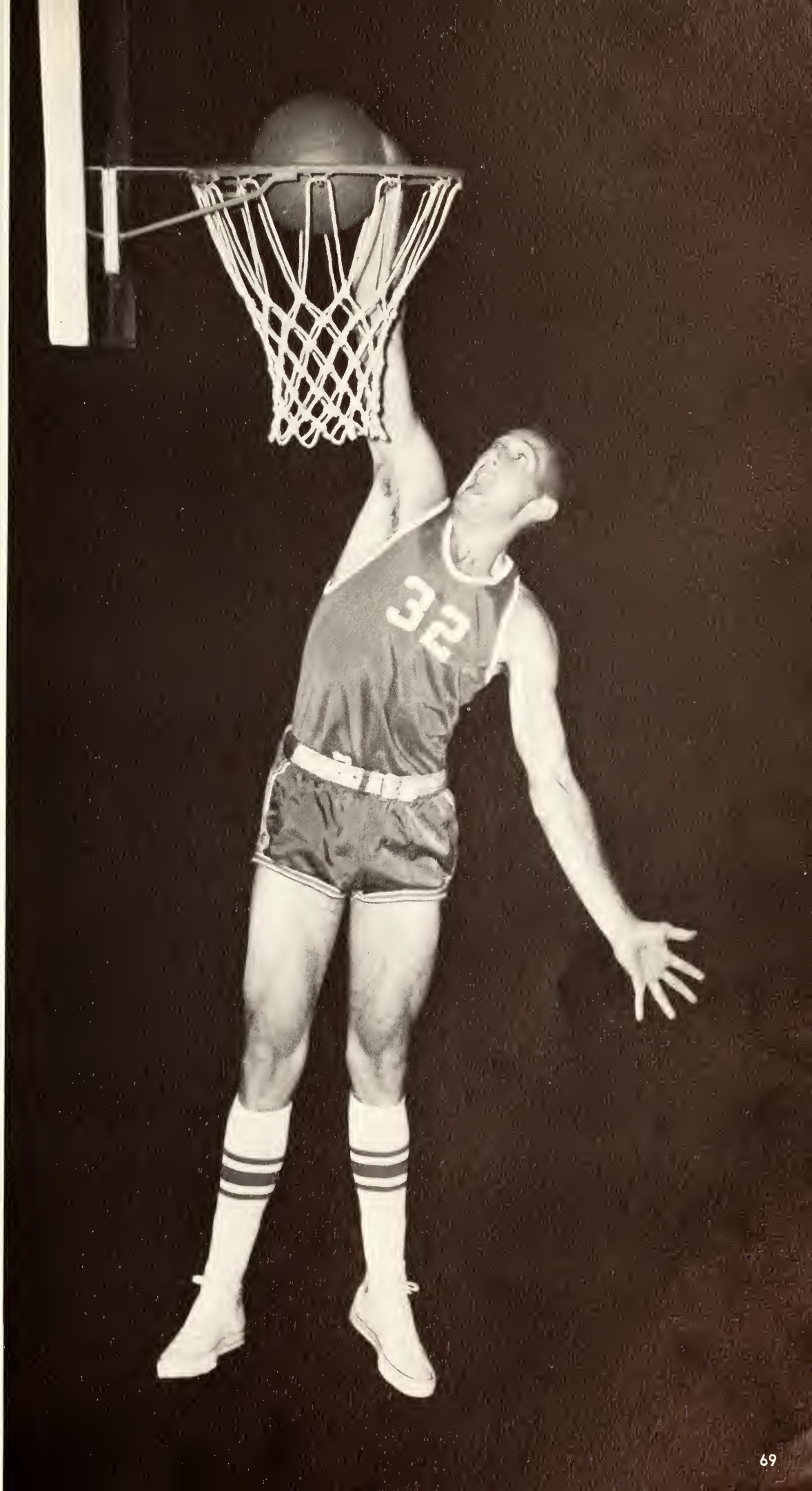
32

Lambuth Cheerleaders can never be repaid for their efforts at ballgames. The pep and zest they displayed at every outing of the Eagles is characteristic of the deep feeling they have for the Lambuth spirit. Being able to smile and cheer even in the face of defeat is a valuable lesson that we can all learn from them. Onnie Simmons has done an excellent job directing and coordinating the cheering activities. John Parish, a four letter man has contributed many long hours to help the team in several aspects. Returning from last year's squad are Paula Gilbert from Jackson, Tenn. and Bill Nunally from Grand Junction, Tenn. Newly elected team members are Junior Suzie Welch, Memphis, Tenn., Sophomores Don Holley, Ripley, Tenn. and Bob Brownyard, Erie Pa.; Freshmen Bonnie Samuels, Memphis, Tenn. and Bev Oller, Mt. Holley, N.J. and Jackie Skinner, Nashville, Tenn.

Onnie Simons—Captain

Standing: Bob Brownyard; Bev Oller; John Parish; Bonnie Samuels; Bill Nunnally; Paula Gilbert; Don Holley.
Kneeling: Susie Welch; Onnie Simmons; Jackie Skinner.

32
LAMBUTH
14

LAMBUTH
42
32

22
55

"It's not whether you win or lose, it's the way you play the game."

Perhaps nothing truer could be said about the 1966-67 season of the **Lambuth Eagles.** The games were played very well as the many close scores indicate, but the young Eagles lacked the experience necessary to weld them into a powerful team. Lambuth opened the season by dropping a game to Arkansas College 68-61. Sandy Abrams, 6' 8" center, looked good on the boards while guards Gary Kerby and Jim Gannon led in the scoring with 14 and 11 points. David Lipscomb handled Lambuth with ease 67-59. Belmont of Nashville sneaked by with 62-59 giving the Eagles their third loss of the season. Kerby looked like a star as he poured in 23 points to keep Lambuth in the game.

With feathers badly ruffled, the Eagles faced Bethel College with a determination that brought them from a fifteen point deficit at half-time to a 74-66 victory in a hotly contested affair. Sandy Abrams again proved himself with 23 points and several key rebounds.

With the feeling of victory under their belts, the **Eagles** travelled to Southwestern in Memphis to participate in the Dixie Tournament. Playing two tough teams, Lambuth lost to Belhaven 78-69, and to the Lynx of Southwestern 74-60. Returning to a home court carrying a 1-5 record, the Eagles again met Southwestern and came out on the short end of an exciting 44-43 ballgame. Walter Howell, 6' 5" forward and team captain began to prove his worth as he led the Eagles with 15 points and 15 rebounds to a 65-68 win over the highly rated team from Belmont.

A well-balanced scoring attack led by Gary Kerby (23), Sandy Abrams (17), Walt Howell (15), and Jim Gannon 11) could not prevent Belmont from winning 71-70 in what was one of the most thrilling games of the year.

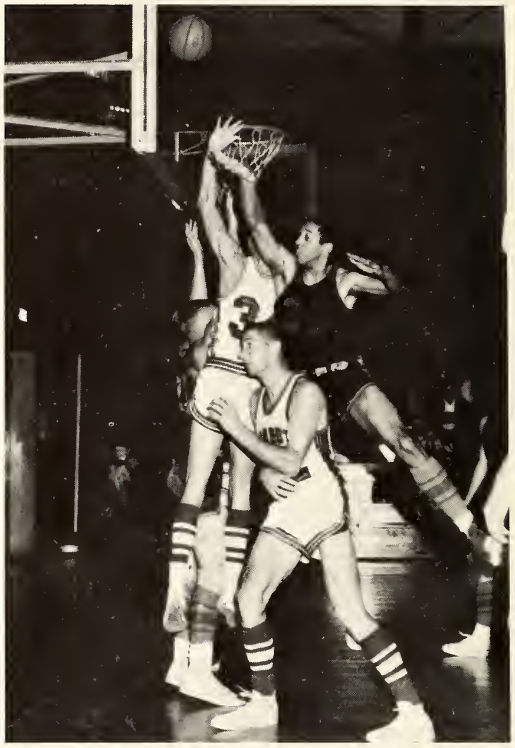

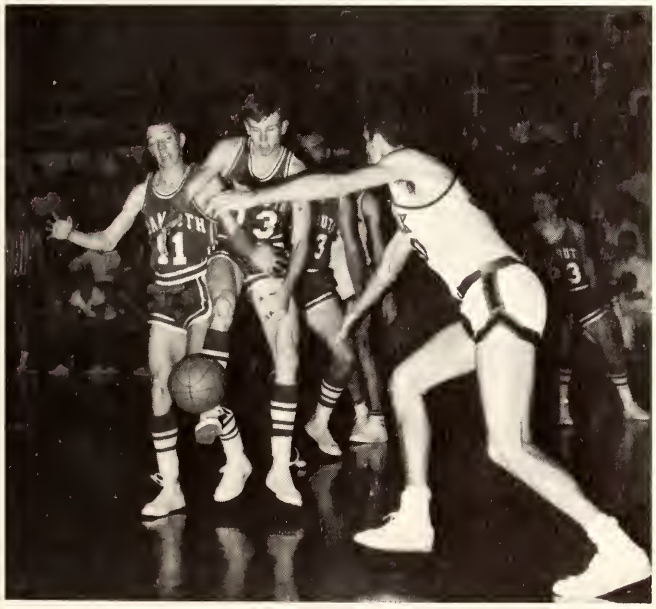

Back on the home floor the **Eagles** faced the colorful Coach Varnel and the quintet from Sewanee. Jim Gannon turned in a brilliant performance as did Will Casper who came off the bench to help preserve a 60-58 win. The Eagle Nest was then host to Florence State as Gary Kerby led Lambuth to a 72-68 victory with 21 tallies to his credit. The next game found the Eagles on the road and narrowly slipping by Belhaven 67-65. Walter Howell and Sandy Abrams again played great games and led the team in scoring and rebounds. Millsaps fouled up the sweet taste of victory by dumping Big "L" 61-53. Nursing a 4-8 season record the Eagles came limping home. Florida Presbyterian College came storming through and returned home after belting Lambuth 77-65. The Eagles weren't that bad; the press was tremendous. Howell popped the net for 27 points while Abrams connected for 19 to contribute to the losing cause.

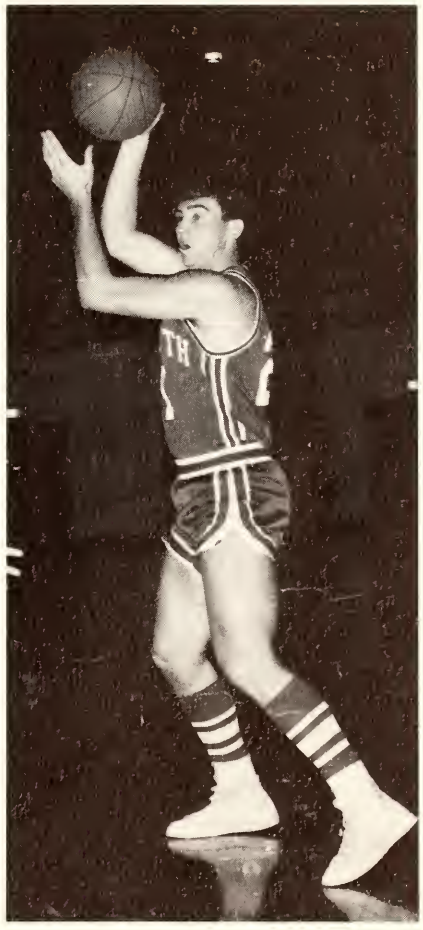

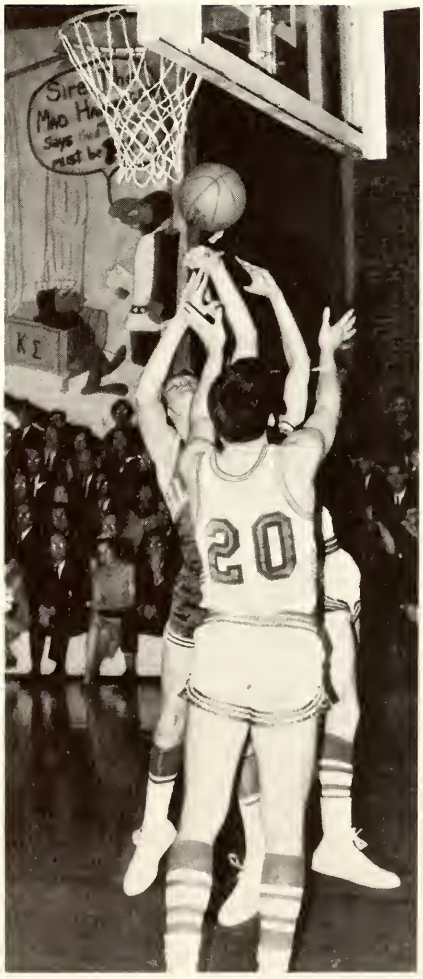
20

The Millsaps team ventured to Lambuth for the homecoming game and would have been better off if they had stayed at home. The Majors were roughed 86-59 as each Eagle gave his very best to insure the alumni of a happy Homecoming.

Travelling to Christian Brothers College in Memphis, Lambuth bowed to a 56-46 defeat despite the valiant try from freshmen Larry Tinsley and Will Casper.

The next stop was at the University of the South where another loss was recorded 54-44. Larry Tinsley again came through with several points and rebounds for the felled Eagles. The Eagles tangled with the Lynx of Southwestern and drew a nub as they were plucked 79-60. Howell, Tinsley, and Abrams teamed up, tallied 39 points and pulled Lambuth past Bethel for the second time of the season. With a 6-12 over all record, the Big "L" faced Florence State in the last season game and lost in the last few minutes of the game 70-65.

Standing: Jim Gannon; Sam Cummings; Pete Lyons; Bob Inman; Gary Kerby; Jay Stevens; John Torchen; Sandy Abrams; Walter Howell; Jim Drexler; Austin Smith; Larry Tinsley; Craig Allen; Will Casper; Larry Funderburke. **Kneeling:** Roger Yancy; Darel Reisert; Joe Rogers; Mike Madden; Dennis Edwards; Paul Brown; Jim Shemwel.

. . . From The Eagle's Nest

		Lambuth	Opponents	
Nov.	12	61	Arkansas College	68
	19	59	David Lipscomb	67
	28	59	Belmont	62
Dec.	6	74	Bethel	66
	15	43	Southwestern	44
Jan.	6	65	Belhaven	58
	7	70	Belmont	71
	10	60	Univ. of South	58
	14	72	Florence State	68

		Lambuth	Opponents	
Jan.	17	67	Belhaven	65
	18	53	Millsaps	61
Feb.	3	65	Florida Pres.	77
	4	68	Millsaps	59
	8	46	C.B.C.	56
	11	44	Univ. of South	54
	13	60	Southwestern	79
	20	50	Bethel	40
	23	65	Florence St.	70

DIXIE TOURNAMENT

Dec.	19	69	Belhaven	78
	20	60	Southwestern	74

Lambuth Eagles had their ups and their downs during the 1966-67 season. The 7-13 record does not reflect the playing ability of the young team. Several of the games were lost by fewer than five points. Walter Howell, captain and also the first player to receive an athletic grant-in-aid, had his finest season leading in scoring and rebounding. **Dr. John DeBruyn** again served as statistician for the Eagles and did an excellent job keeping in order the facts and figures for Coach Williams. **Coach Roscoe Williams** has been the Lambuth mentor for the past 18 years. In that time his record is 312-127 with an average of 17-7. **Charles Bray, assistant coach,** came to Lambuth this fall from Jackson High School where he was on the coaching staff. He is a former outstanding Eagle guard. With these capable hands guiding the team, Lambuth moved forward to a successful season.

Dr. John DeBruyn

Assistant Coach—**Charles Bray**

Coach **Roscoe Williams**

Homecoming '67

Winning Game and Displays

Lambuth defeats Millsaps!

Virginia Simmons receives the trophy for Sigma Kappa's winning display.

Kappa Alpha's "Major Execution" takes first place among fraternity displays.

Homecoming Court

Donna Love—Will Casper

Joy Phillips—Paul Brown

Mary Deyling—Jim Gannon

Sandy Bebe—Sandy Abrams

Captain Walter Howell receives good luck kiss from Queen Sally Roland.

'67 Season Practice Begins

The 1966 **Baseball** season was somewhat dismal as it dropped to a 3-7 won-lost record from a 6-5 1965 season record. Albert Merkle was the outstanding player in the hit department with a neat .400 plus batting average. He was aided in this area by Walter Howell who finished with a .300 plus average.

The pitching department was led by James Robertson and Gregg Molinaro who returned this season, as did Merkle and Howell, to lead the team to a hopefully successful season. Coach Williams did a fine job of co-ordinating the team but simply seemed to lack the all-round team talent which is needed to have a winning ball club. This year, with the help of athletic scholarships, Lambuth had a faster, more powerful, and more agile team.

Lambuth's Golf team was led this year by lettermen Jack Jagoditch, Fred Musser, and Bubba Lane, with the help of freshman Jim Drexler. The three capable P.G.A. pro-tempories looked forward to an overwhelmingly successful season.

Lambuth's 1966 **Tennis** team was sparked by Juniors Edwin Hubbard and Jim Ostner along with Freshmen John May and Jerry Lee. However, their efforts were hardly reflected in the team's season record of 2-8. Unfortunately, the team's gallantry was dampered during the whole season because of the disadvantage of no coach and no equipment. More unfortunate than the lack of equipment, is the lack of tennis courts. As a result we did not have a tennis team this year, thus ending, temporarily, a colorful area of Lambuth's athletic program.

The 5.4 mile **cross-country** course was trod upon as Lambuth's Dennis Renshaw set a new school record when the Eagles met Southwestern and Christian Brothers College.

Track was very promising this year with the grant of athletic aids to many talented freshmen coming to Big "L".

The **Intramural Program** at Lambuth provides a chance for everyone to participate in some form of athletics. The Intramural Committee awards a trophy to the group accumulating the most points during the year. A major sport—football, basketball, track, volleyball, or softball—counts as ten points while the minor sports—tennis, cross-country, badminton, table tennis, and archery—counts as five. In order to keep the trophy a group must win it for two consecutive years.

Football season provides one of the most exciting events on campus. The Kappa Sigma team finished in first place with another undefeated season. The Dorm Independents, with a very strong team beat Kappa Alpha to take second place. A new 1.8 mile cross-country course was laid out and thirty-six men braved a cold, sleeting day to test their endurance. First and second place went undisputingly to Dorm Independents, but Kappa Sigma racked enough total points to win the meet. A very interesting volleyball season ended with the Independents taking the first place crown that has so long been theirs. Softball was more exciting than usual as Kappa Sig came through with key victories over second place Kappa Alpha and third place DI's.

The **women's intramural** program is based on the same point system as the men's with speedball taking the place of football. This year **speedball** events attracted a large number of spectators as the OAPi's gave the DI's a run for their money, but they could not keep pace with the hard-running dorm independents. Sigma Kappa's and Alpha Zi's both had fine teams and were not considered out of the running until the very end. The **volleyball** action was once again dominated by the DI's but the most exciting game was the contest between the Sigma Kappa's and the AOPi's. To the very end the game was a thriller but the final score found the AOPi's the winners and claiming second place.

With the help of Toni Swartout, who played on the U. S. Women's Softball Championship team, the DI girls eased into first place with the Sigma Kappa's, AOPi's, and Alpha Zi's slugging it out for other positions.

ΔΣΘ
SEZ
GIVEE

KA

Moving indoors for the winter months, **basketball** was brought to the spotlight as both men and women hit the hardwood with determined spirits. All participating teams had speed, agility, and depth. No one would make any sure predictions as the season went right down the wire. The Kappa Alpha team won the championship with a perfect 8-0 record. With equally good teams followed the Kappa Sigmas, the Dorm Independents, and the Town Independents who played excellent ball as the close scores indicate.

In Women's basketball, it's the same story as the Independents raced to the number one position and remained there for the entire season. The AOPi's and Sigma Kappa's battled for second place honors with the Sigma K's pulling through with the important win to tie for second place.

The spring sports brought everyone outside again with renewed zeal. The **track** meet was the highlight of the competition as teams matched physical skills practiced by the ancient Romans. The Kappa Sigmas dominated the scene as they won the 100 yd. dash to take second place barely ahead of Kappa Alpha and the Town Independents. **Tennis** singles were won by Kappa Alpha and Kappa Sigma took double honors. **Handball,** a very rugged sport, picked up a few spectators as Dwight Mills and Mike Dean won doubles and Robert Huff won singles competition.

Women competition in paddleball found the D.I. Pies taking both singles and doubles. Agility was the watch word as **badminton** participants swished the birdie around with Kappa Alpha capturing doubles and the T.I.'s taking first individually. Women's doubles and singles went to the Independents.

Archery wound up the Intramural year with victories for D.I. men and women.

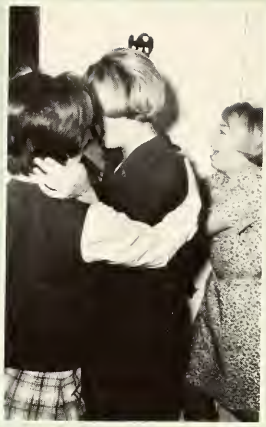
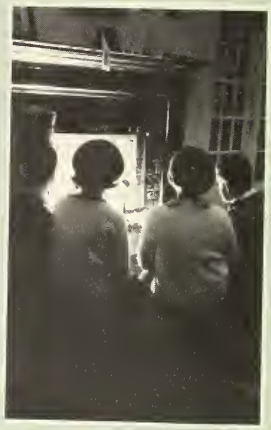

. . . Where We Made Friends . . .

Certainly long after our college lives have ended and long after we forget many of the less permanent aspects of a college career, the memories of the most essential aspect of a school, its students, will endure.

There are always honors bestowed upon some of our fellow students. These honors are outward signs of some notable inward achievements. At Lambuth, it is a special privilege for us to applaud achievement in character and take time to remember that select group.

Perhaps the most meaningful friendships formed at a school are made in the realm of Greekdom. The bonds of brotherhood and sisterhood tie these people together through common interests, efforts, and concerns to become life-long intimate associates. Unfortunately, not everyone can be a Greek, but those who are members have gained a precious opportunity to experience social growth and a wealth of revered memories.

Miss Lambuth

Suzanne Smith

Each spring contestants for Miss Lambuth are sponsored by various campus organizations. Prior to the final pageant, the contestants attend a tea at which time they meet the judges and talk to them about their hobbies, interests, and aspirations. Through evening gown, swimsuit, and talent competition, the girls are judged on poise, beauty, talent, and personality.

The winner of the Miss Lambuth crown has the opportunity to represent the College in the West Tennessee Strawberry Festival, the Okra Festival, the Catfish Derby, and the Miss Tennessee Pageant, which is a preliminary to the Miss America Pageant.

Suzanne Smith, a sophomore at Lambuth, is from Selmer, Tennessee.

Sandy Beebe, representing her sorority, Alpha Xi Delta, is from Mt. Holly, New Jersey. She is a sophomore, majoring in elementary education.

From Bells, Tennessee, **Sherry Freeman** is a member of Sigma Kappa and a sophomore, majoring in elementary education.

Lambuth's queen in her "smiling" dress

What are birds anyway?

Lucky No. 2

Miss Lambuth and her Court

The regal Queen

Frankie and Johnny were sweethearts?

Seated: Susan Williams, Beverly Hughes, Jerrie Nell Barnett, Jane Council, and Sheron Mason. **Standing:** Mary Deyling, Sally Lewis, Pat Stegall, Luellen Butts, and David Whetstone.

Omicron Phi Tau

Omicron Phi Tau is a local honor fraternity organized in 1930 on the Lambuth campus. The purpose of this organization is to promote scholarship in the College. Eligibility in the first semester of the junior year requires an average of 2.5 on a 3 point system; in the second semester, 2.25. These requirements are in line with national honor fraternities. Omicron Phi Tau meets several times a year to discuss problems in all the disciplines. There are also a number of professors and administrative officials who belong to the fraternity.

Homecoming Court

Sandra Beebe

Sally Roland
Homecoming Queen

Joy Phillips

Mary Deyling

Donna Love

Elected each year by the members of the basketball team, the Homecoming Queen, along with her court, reigns over the Homecoming activities. The team chose Queen Sally Roland, Sandra Beebe, Joy Phillips, Mary Deyling, and Donna Love to make up the 1967 Homecoming Court.

Typical Ed and Co-Ed

Typical Ed and Co-Ed are elected by the student body for the most representative male and female on the College campus.

Suzanne Hansbrough

John Parish

A junior, Suzanne is secretary of her class and is vice-president of Alpha Omicron Pi; her major area is history.

John is a senior majoring in history; he is No. 11 of Kappa Alpha Order, a cheerleader, and a member of the touring choir. Also he has served as a class officer and as a member of the Inter-Fraternity Council.

Class Favorites

Seniors:
Becky Thurston
and David Whetstone

Class Favorites are elected annually by their respective classes.

Juniors: Paula Gilbert and John Hostetler

Sophomores: Rhea Farrar and Bill Nunnally

Freshmen: Judy Lewis and Will Crellin

Who's Who

Among Students in American Universities and Colleges

One of the highest awards of Lambuth College was bestowed this year upon fifteen seniors who were selected for Who's Who in American Colleges and Universities. Each year a committee of faculty and administration selects a group of seniors to receive this honor, based on character, scholarship, and leadership. At a special convocation in the spring, recognition was given to Jerrie Nell Barnett, Gloria Bryson, Sandra Byrd, Jean Gilbert, Andrew Halford, Pete Hostetler, Edwin Hubbard, Robert Huff, Ron Iden, Betsy King, John Parish, Joan Rust, Becky Thurston, David Whetstone, and Carolyn Hinton Hopper.

From Shiloh, Tennessee, **Jerrie Nell Barnett** is president of Lambda Iota Tau and a member of Omicron Phi Tau. As an active member of Alpha Omicron Pi, she has served as treasurer.

Gloria Bryson, from Pickwick Dam, Tennessee, is corresponding secretary of Alpha Omicron Pi and business manager for The Lantern. Also she has served as a member of the Judicial Committee.

A member of SNEA and the touring choir, **Sandra Byrd** is from Covington, Tennessee. She has served on the Dormitory Council.

From Paducah, Kentucky, **Andrew Halford** is president of Delta Sigma Phi, vice-president of Lambda Iota Tau, and feature editor of The Lantern.

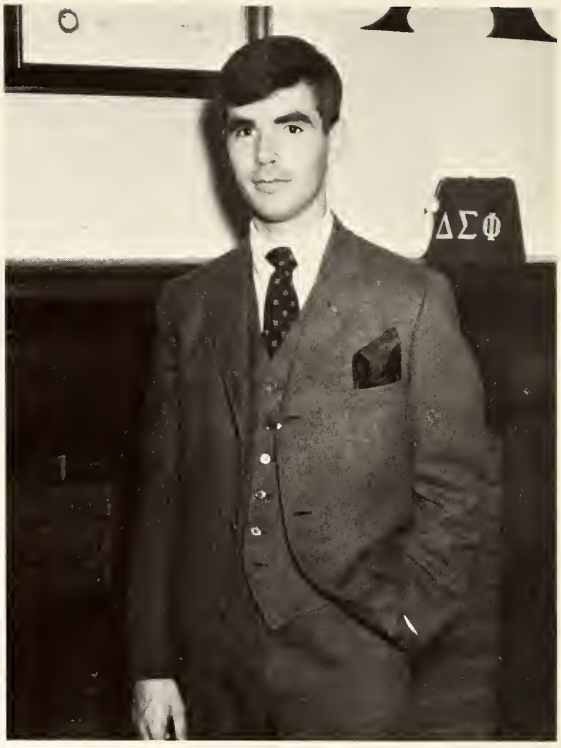

Secretary of the Student Body, **Jean Gilbert** is from Jackson, Tennessee. Also, she is a member of the SCA Council and has been in the touring choir.

As an active member of Kappa Sigma, **Pete Hostetler** is president of the Senior Class and from Bloomington, Illinois. He has been a member of the Student Council.

As Grand Master of Kappa Sigma, **Robert Huff** is from Memphis, Tennessee. In his four years, he has served as president of the Inter-fraternity council and president of the Junior class.

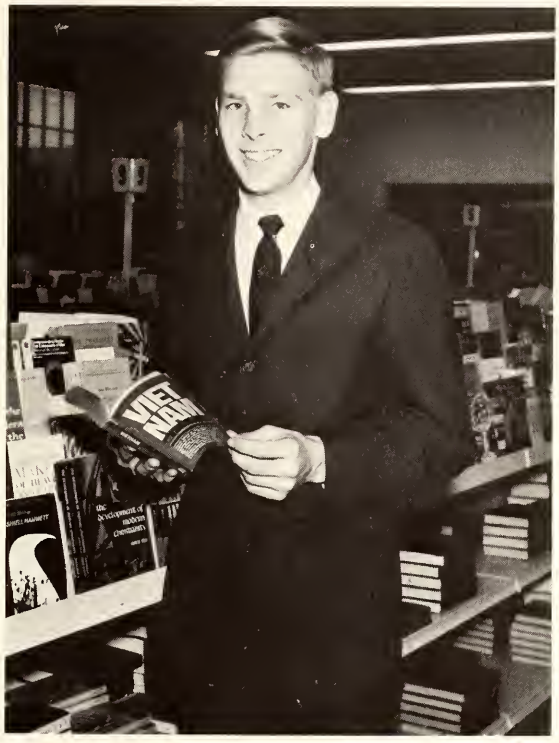

Edwin Hubbard, from Memphis, Tennessee, is treasurer of Kappa Sigma and has served as chairman of the College Social Committee. Also, he is on the tennis team.

From Newark, Ohio, **Ron Iden** is the vice-president of the Student Body, has served on the Religious Life Council and has also served as editor of **The Vision**

Serving as president of Sigma Kappa, **Betsy King** is from Jackson, Tennessee. While at Lambuth, she has served on the Panhellenic Council and treasurer of the Junior class.

From Milan, Tennessee, **John Parish** is No. II in Kappa Alpha and Typical Ed. Also, he has served on the Student Council.

Joan Rust, from Bells, Tennessee, has served on the Judicial Committee, Student Council, and Dorm Council.

From Memphis, Tennessee, **Becky Thurston** is president of Alpha Omicron Pi, secretary-treasurer of Lambda Iota Tau, and Senior class favorite.

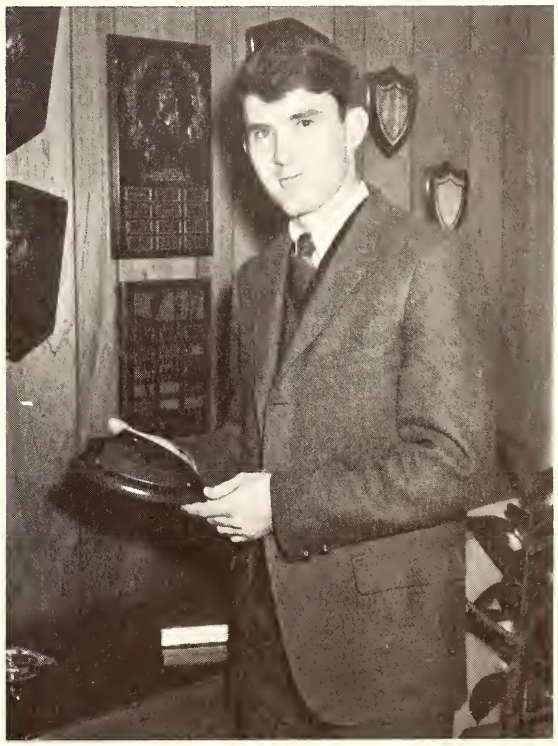

As a member of Kappa Sigma, **David Whetstone** has served as Student Body President and has been Typical Ed. David is from Jackson, Tennessee

Student Government

PRESIDENT—Marty Johnson

VICE-PRESIDENT—Ron Iden

SECRETARY—Jean Gilbert

Association

THE STUDENT GOVERNMENT ASSOCIATION serves as the voice of the students throughout the academic year. Divided into three distinct branches, executive, legislative, and judicial, the student government as a whole is representative of the student body of Lambuth College. Composing the executive body is the president, vice-president, secretary, and treasurer. Its job is to select the various committees of the student government and then proceed to see that they are carried through the legislative body of the Student Council, the real voice of the students. It is composed of the four representatives of each class and is presided over by the vice-president of the Student Government. The annual job of the judicial committee is to preside over the campus elections as well as Freshman Week.

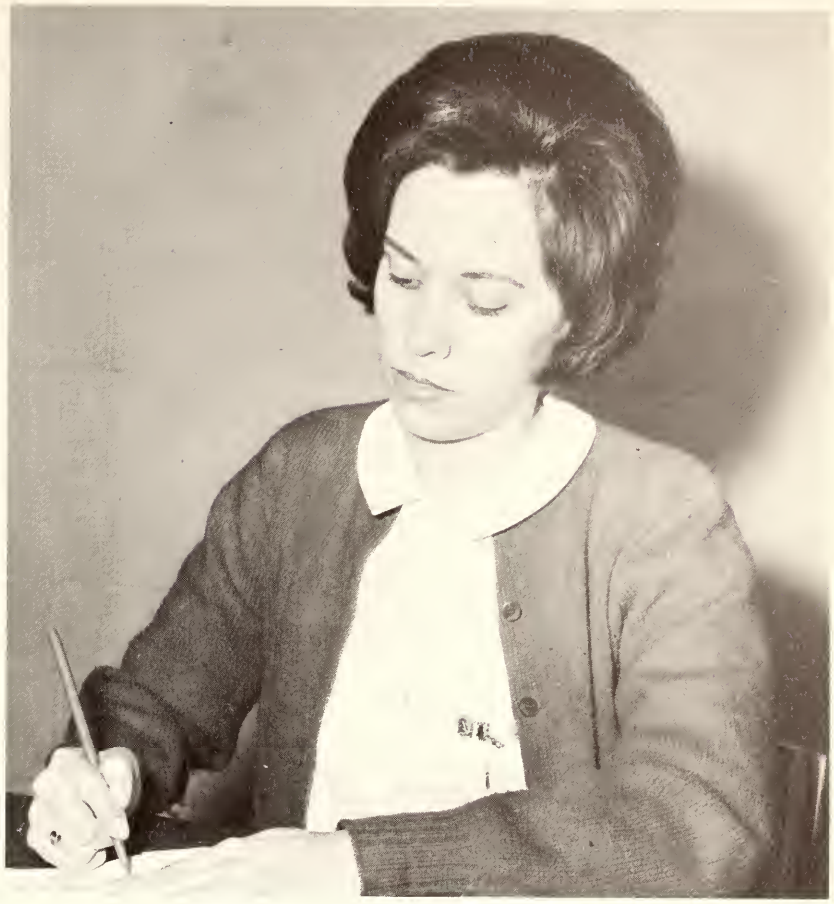

TREASURER—Anita Allison

Members of the **Student Council: Seated** Sue Jones, Jean Gilbert, Jennifer Hefley, Joan Rust, Susan Boyd, Ron Iden, Anita Allsion, Becky Lanphere, Patty Page and Ann Miller. **Standing** are Teck Kee Wong, Marty Johnson, Lloyd Ramer, Jim Bush, Dean Whetstone, Jack Jagoditsch, John Parish, Robert Hopper, and Jim Stiegler.

Lambuth and

Mayor Smith of Jackson is presented the first two tickets to the Lettermen Concert by the representatives from Union University and Lambuth College.

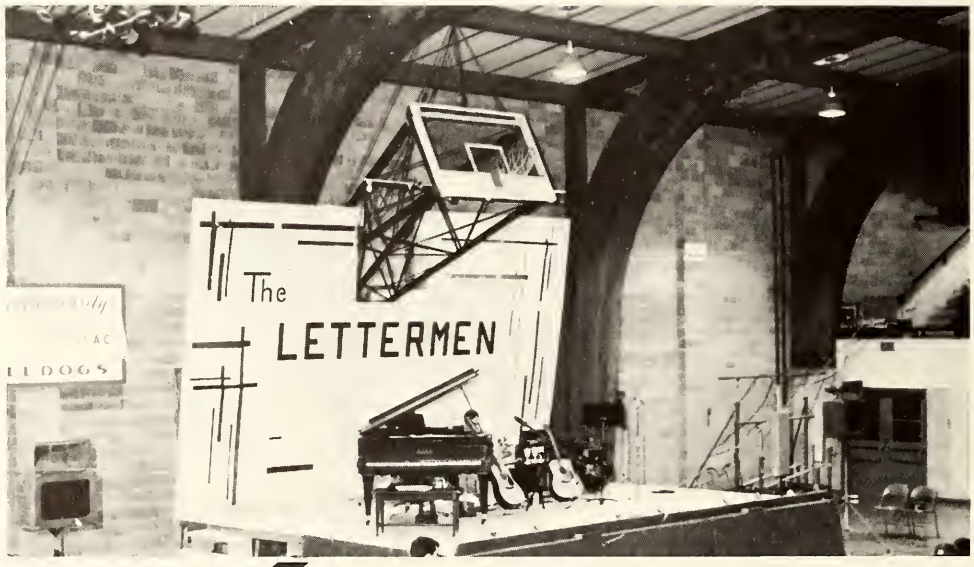

Union Co-sponsor

LETTERMEN CONCERT

Presidents of both Student Governments pose for a picture with the Lettermen after a very successful concert.

Judicial Committee

JUDICIAL COMMITTEE: Beverly Hughes, David Whetstone, Richard Spry—Chief Justice, Joan Rust, Jim Steigler.

We, the Student Government Committees . . .

It really isn't too unusual to have pie in your face during Freshmen Week.

SOCIAL COMMITTEE: Seated—Bob Myrland, Nancy Lovett, Suzanne Hansbrough, Sandra Beebe; **Standing**—John Raines, Sherry Freeman, Eric Matthews, Mike Lord, Janice Dunn, John Bonson, Anne Miller.

Social Committee Co-Chairmen: Jennifer Hefley and Fred Musser.

. . . plan Social functions . . .

Charlie McCoy and Escorts provided music for the annual Harvest Ball.

Nothing beats a good old waltz!

publicize activities

Members of the **PUBLICITY COMMITTEE** Hope Clayton, Jim Bush, John May, Jackie Lou Wells, Lloyd Ramer, Susan Williams, Tommy Allen, and Vernon McCullough work on posters for up-coming events.

co-ordinate intramurals . . .

Susan Williams and Diana Dyer, Members of the **INTRAMURAL COMMITTEE** discuss possible dates and times for games.

formulate policies and

New to the Lambuth campus this year is the Student Union Building and as a result of this addition, the Student Government appointed a committee to decide the hours, activities of the building and to formulate rules for the Student Center. Composed of student and faculty, the committee has proved itself in smoothing out the rough spots of our new center.

Members of the new **STUDENT UNION COMMITTEE** are Ruthie Anderson, Will Crellin, Dean Whetstone, Mr. Reid Gilbert, Mr. Gene Davenport, Chairman, Mr. Paul Davenport, Mr. Harry Pitts, and Susan Baldwin.

evaluate the food

Discussing the menus for the cafeteria are the **FOOD COMMITTEE** made up of Bob Barrett, Bob Brownyard, Wesley Salsbury, Virginia Simons, Teck Kee Wong, Susie Welch, and Van Arnold.

Members of the Religious Life Council are, **seated**—Ruthie Anderson, Coni Goodwin, Sally Lewis, Jean Gilbert, and Miss Dorothy Dodson. **Standing** are Craig Jordan, Dr. Will Power, Dr. Paul Blankenship, Jim Steigler, Larry Daniel, Bill Nunnally, and Richard Smith.

Religious Life Council

Helping to give each Lambuth student opportunities to enrich his spiritual life as well as his social and academic life is the Religious Life Council. During the year the students, faculty, and local ministers who comprise this committee sponsor various speakers, programs, and films which provide each person with a chance to learn about himself and others. Two of the annual projects of the council are Religious Emphasis Week and the Christmas Candlelight Service. Religious Emphasis Week is intended to broaden both the spiritual and intellectual outlooks of all who participate. The Christmas candlelight service has become a tradition at Lambuth and is inspirational to students and faculty alike. Certainly through these two activities and others on the whole, the Religious Life Council serves Lambuth well in all it undertakes.

Voluntary attendance runs high during Religious Emphasis Week

Dennis Hudson, Jane Morris and Dr. Blankenship, with guest speakers, Dr. Mauck, and Mr. Leo seem to be enjoying a good laugh before the panel discussion starts.

Religious Emphasis Week speakers draw crowds of students even when attendance is not required.

Some people come to hear the interesting speakers, but others just come to eat.

Dr. Mauck and Dr. Blankenship also enjoy informal discussion with students.

Student Christian Association

Student Christian Association Council Bette Eppes, Hope Clayton, Coni Goodwin, Jim Steigler, and Jean Gilbert listen attentatively to Dean Townsend as he discloses program ideas for up-coming meetings.

Some SCA Council members—Sally Lewis, Cindi House, Sheron Mason, and Jack Jagoditsch—seem to feel more at home in the SCA kitchen preparing meals than working on the programs.

One of the most active organizations on campus is the Student Christian Association. Each Sunday evening SCA presents thought provoking programs, films, or lecturers which challenge all who attend. Also, the SCA works hand in hand with the Religious Life Council to make Religious Emphasis Week a success. Providing fun, fellowship, and inspiration is the annual SCA retreat. This weekend outing has proved very effective in helping to bind both students and faculty into closer relationships. Because it is so challenging in every way to the lives of Lambuth's students, SCA is a vital part of campus life.

New organization comes to campus

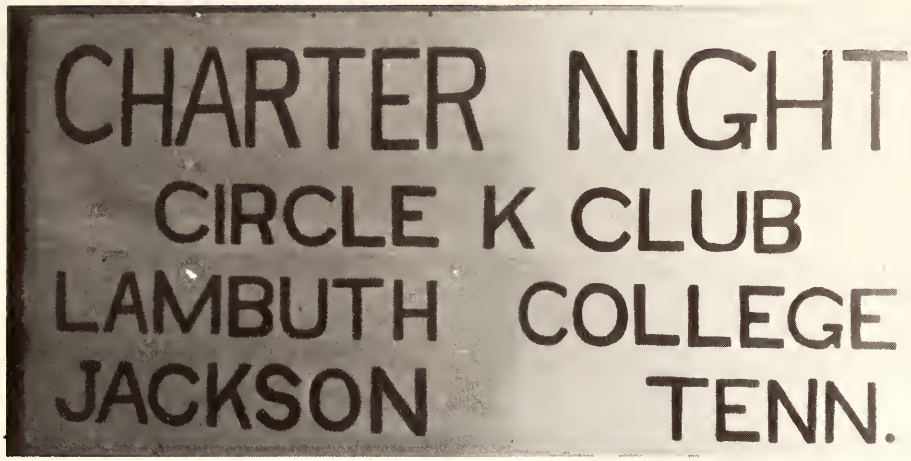

DECEMBER 10, 1966

CIRCLE K OFFICERS: Mr. Joe Watlington, Faculty advisor, Tony Faircloth, Tommy Haynes, Max Hulme, Ed Love, Henry Snipes, Jim Polk, Dennis Renshaw, Mr. Don Carmichael and Scott Norstrom.

New to Jackson and to Lambuth this year is the Circle K Club, a service organization sponsored by the Jackson Kiwanis club. Because it is a service organization, the members have undertaken such projects as supplying a needy family with food at Christmas. Such activities are typical of the many services Circle K will render to the Jackson community in the coming years. Circle K in one short year has certainly proven itself to be an asset to Lambuth and the Jackson community.

Circle K

Jim McRae receives his membership certificate from Mr. Carmichael, Kiwanis Representative.

Dean Whetstone, one of the prime movers in the sponsorship of Circle K addresses the membership at the banquet.

Harris Dorm

HARRIS DORM COUNCIL Seated: Linda Jefferies, Carolyn Case, Kathie Corn, Joan Rust; **Standing:** Diane Forbes, Judy Sanders, Frances Augustine, Mrs. Opal King, Hostess, Coni Goodwin, Jeanie Hailey, Sheron Mason, Annie Cheng.

Call-downs Seem to come easy!

At the stroke of twelve and all is well . . . almost.

SOUTH DORM COUNCIL: Toni Swartout, Mary Jo Robinson, Melba Dubose, Luci Barksdale, Jean Wright, Carol Freeman, Barbara Issacs, and Vick Reece.

South Dorm

Diane Harness signs in after a week-end at home.

Sprague Dorm

SPRAGUE HALL: Seated—Martha Armstrong, Linda Wallace, Sue Jones; **Standing**—Judy Lewis, Jane Morris, Elizabeth Seay, Ginger Rogers, Drenna Lee, Pam Threadgill.

Boys prefer dorm life to hotel life

to hotel life

Donald Roberts and David Poindexter take time out to watch the construction work on the new dorm and anticipate its completion.

West Dorm

WEST HALL DORM COUNCIL is, **seated**—Dick Robertson, Mrs. Brooks Cross, Hostess, John Hostetler. **Standing** are Darrell Reiners, Jim Steigler, Grant McKibben.

International House

INTERNATIONAL HOUSE: Teck Kee Wong, Man Hee Lee, Yasumasa Shiraha, Jim Taylor, and Host, Dr. Elmer Inman.

Epworth Hall

EPWORTH HALL: Mrs. Rene Hampton, Hostess, Mickey Carpenter, Tommy Haynes, David Witherspoon, John Vinze; **Second row**—Chuck Harris, Ed Love, Jimmy Griffith, Dick Motten, Chuck Freemen; **Third row**—Harry Duncan, Lee Bell, Max Hulme, Billy Chance, and Ed Ward.

COPY SHEET 9x12

Town, State Jackson, Tennessee

School Lambuth College

This Page Has Been Proofread and Checked By

Signed _____ Advisor

Job No. 06759 Year 67 Page No. 128

Lantern

(center 30) pt
all caps

(center) →

← (center)

ASSISTANT EDITOR—Carolyn Case

FACULTY ADVISOR—Mr. Bob Hazlewood and Miss Annie Lou Smith

Exams and deadlines coincide

COPY EDITOR—Bill Nunnally

BUSINESS MANAGER—Gloria Bryson
ORGANIZATIONS EDITOR—
Judy Campbell

PHOTOGRAPHER—Brooks Clayton

GREEKS EDITOR—Jerri Nelle Barnett
HONORS EDITOR—Andy Halford

FACULTY & ADMINISTRATION—
Norma Kay Allen
CLASS EDITOR—Linda Denton

SPORTS EDITOR—Ken Baker

Student Handbook

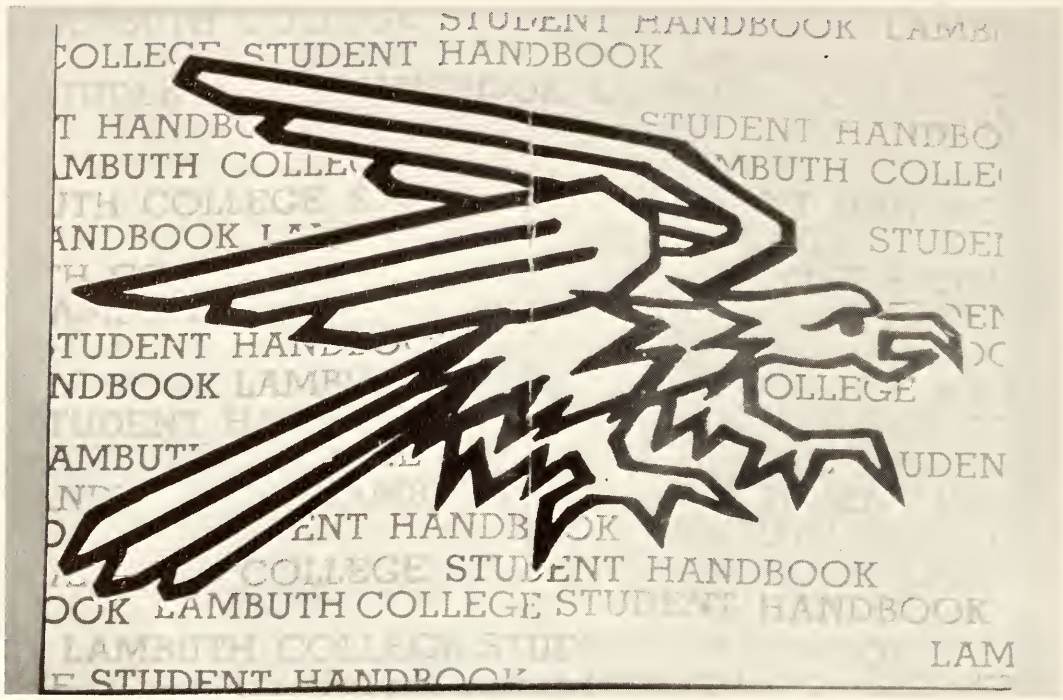

takes on new look

HANDBOOK COMMITTEE

Onnie Simons, David Whetstone, and Joe Gilbert—not pictured.

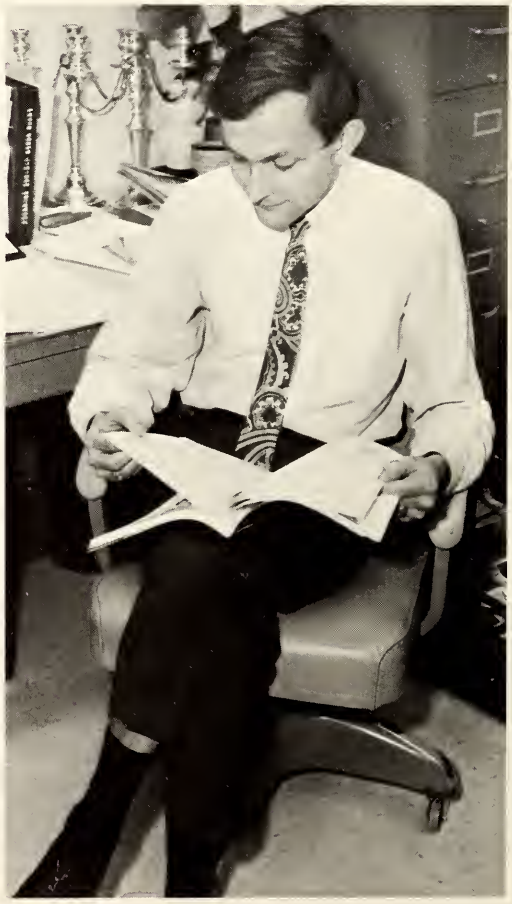

Mr. Larry Ray, a former graduate of Lambuth College and now a member of the faculty, designed the new cover for the handbook.

Lambuth Vision

and Hebrew in the future. If they cannot offer
ges, why could they not offer Hebrew and have
dents interested in taking Greek attend classes at
e also has courses, I imagine, which aren't offered
buth or Union, and we perhaps have courses which
or Union students might wish to take or need to
courses should be made available to all students in
uch is being done now, but so much more can be
ll be interesting to see what, if anything, actually
ing the next few years. Right now we have three
od colleges here in Jackson, and a fourth is on the
ps one day all of them will somehow pool their
oduce ONE academic commun

* * *

Reid Gilbert should be comm
g to co-ordinate the work of t
f the other groups in Jackson
nd Lane.

SOUND O

sion
ollege
nnessee

Lambuth College? gnificent, modern hat are appealing e? Or is it an founded solely for of educating our e? I wish to stand atter answer, be- student I feel that purpose of Lam- has become a bit ard to see. A kind dealing has be- bstitute for the ere is in the air a ea of casting hu- to the wind— if ight!

t the quality of eems some teach- l not for their lity, but because ing to accept low st of the money he various crusa- on raises last year y spent not on in- hers' salaries and cing the work- reasing the qual- g, but on build- ipment. Granted s physical room, d is the outside ere is not enough ? We may have ildings here, but the price in edu- It almost seems at the teaching professor is quite rement for his a professor at ege.

But let the plight student. maintain a yet he sho next semes keeps him prides hers ment of and she are aware their rigid prisingly standards sult will for the sch be studen to enter L they can requireme they or other mea selves?

This ent titude can by such a and the P —both of more for furtheranc social li When mo vious atte ple in high ly or otherwise, and the entire student body sees what little name we've got tossed aside in the scrambling for money, one begins to wonder if the result is worth it all. I concede that money is necessary but isn't there a limit to what is sacrificed by men kneeling before the "abounding grace" of our monetary benefactors?

Joan Rust

— ATTENTION —

The staff of the Vision is planning to increase the number of papers released per month. This increase calls for a consequent expansion of the staff. Anyone who has worked on a paper in high school, who is interested in journalism, or who thinks he would enjoy being a part of the Vision

evaluate its techniques and see if all is being done that can be done to produce a winning basketball team. With the advent of athletic scholarships here at Lambuth, things (basketball in particular) . . should be looking up.

Yours truly,
Dennis Goodwin
Senior,
Lambuth College

Also, there has been some interest in starting a journalism club, such as Quill and Scroll, here on the Lambuth campus. This organization would meet perhaps once a month to discuss with competent authorities the basic elements of good journalism.

We need your cooperation and your support if these plans are to be successfully carried

PLEASE RESPOND!

Jim Cooper—
(Editor)

comes not
bodiment of
derstanding,
redeeming s
the depths
fering.

Get a Better Education
Get a Bet

Recently, we have been bombarded by th
spapers with the slogan—"To get a better
ation." While there is truth in the fact
od education, get better jobs, if we let th
of education, we are building a shallo
purpose of an education is to gain financ
s will be terribly disappointed. Many of
are merely striving "to get a better j
is not the only purpose of an educatio
ege.

As a Liberal Arts College, Lambuth
its curriculum to help the student reach
of his cultural heritage that will **broade**
enrich his personality and **enable** him
wisely amid the perplexities of the prese
—The Purp

One may define "living" as the habits on
ght of this definition, the title of this arti
tions. For almost all of our residency
ave heard that our learning does not stop
many of us **really believe this?** How ma
book on the shelf indicates the only real ga
? Too often the "Lambuth Spirit" is an
a community. We spend our time in cla
t want to go), read our books (or outline
(or borrow them) and never really see the
al going on about us.

The true educational process is a habit
icipation in school activities for "enrich
bit in the art department. It is a chapel
It is an SCA program, an organization
game, a browse through the bookstore, a
My main point is that we truly are a p
t. The true student is a person who can
nces into wisdom.

The student who complains about not ha
udy or to participate in activities is overb
ic scales. The student who crawls into his
"A's" like a hermit; and forgetting the ca
tting a "learning," not an education. Lik
who forgets his studies for the dance Satur
card game at the "Downtowner" is gaining o
and not an education. Somewhere between
the "Golden Mean," and it is for each of us t
lies for us.

When we return from the Christmas Holi
will be spending our last days at Lambuth.
ber that as we of culture,"
still continuing happens.
us who will re Year's resol
a better "living" in order to gain a more com

John B

ASSISTANT EDITOR—Beverly Hughes

Number of issues increases

SOCIETY EDITOR—Judy Irby, COPY EDITOR—Mary Katherine Scarbrough

BUSINESS MANAGER—Richard Spry

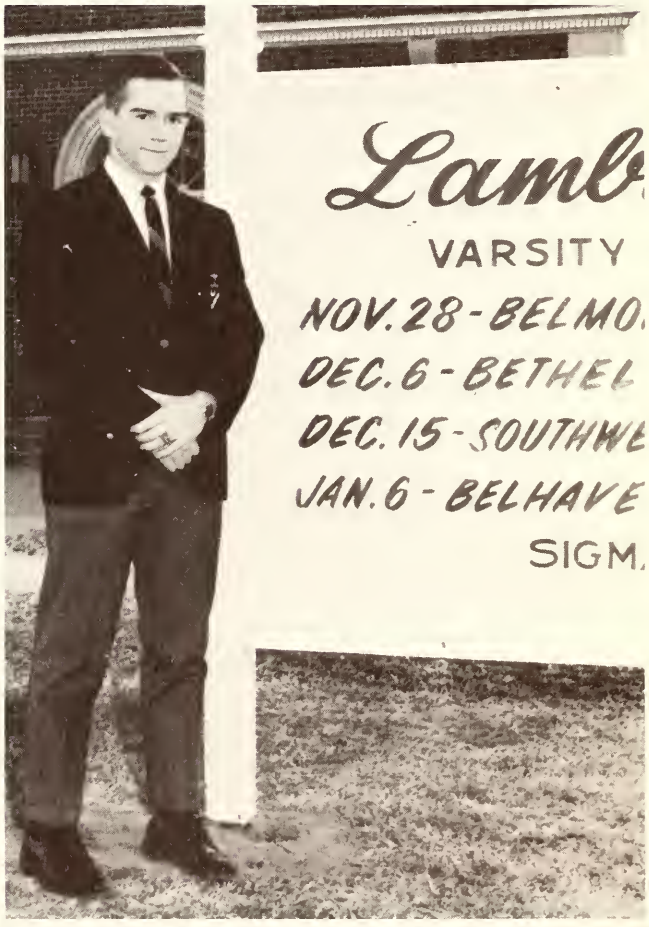

SPORTS EDITOR—Richard Smith

Greek . . .

Competition

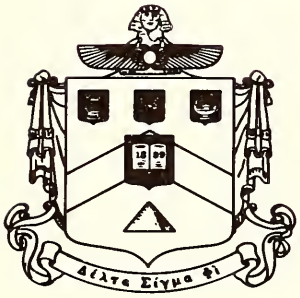

Spirit

To those who are brothers in the fraternity system and who are united by the heritage of past generations, there are numerous occasions for associations with others, endless opportunities for service, and added incentives for high scholarship.

Brotherhood

Fellowship

Sisters knit together by bonds of friendship and love exhibit the spirit of service in various activities throughout their college careers. Through interactions with members of these selective groups, they personify the tradition for which they stand, but at the same time, focus their attention on the future.

Service

Love

Alphie's little angel.

New Kappa Sig program—aids to learning.

Would you believe "The June Taylor Dancers"?

Frats rush with Cokes and conversation.

. . . life

Ban takes the worry out of being close.

Friends.

After all this and we ordered the pizzas from Baudo's!

Swimming anyone?

Panhellenic Council

Lambuth College Panhellenic Council, a member of the National Panhellenic Conference, endeavors to maintain among the sororities on Lambuth's campus high scholastic and social standards, a spirit of cooperation in service, and a feeling of a common bond of sisterhood among all Greek women. The organization serves not only to unite the three sororities, but also to link them to the college community as a whole, and to promote in the college community a strong and united Greek system.

Left to right: Betsy King, Becky Thruston, Arleen Ress, Bette Eppes, Ruthie Anderson, Jerrie Barnett—Secretary-Treasurer, Beverly Hughes—President, Norma Kay Allen—Vice President, Mrs. Judy Hazlewood—Adviser, Marty Busby, Susan Williams, and Anita Allison. **Not Pictured** Sheron Mason.

Interfraternity Council

Left to right: Chuck Harris, Ed Harvey, Hal Vaught, Dean W. K. Whetstone—Adviser, Jim Ostner—President, Andrew Halford—Secretary-Treasurer, Robert Huff, Dick Robertson, Fred Musser, and John Parish.

Interfraternity Council is composed of representatives from each of the national fraternities on campus. Its purposes are to promote cooperation between the fraternities and the college community, to promote cooperation and understanding among the fraternities, to coordinate the activities of the fraternities, and to promote and uphold the aims of Lambuth College. In striving to meet these goals the Interfraternity Council also stresses the building of strong character in all Greek men.

Arleen Ress, **President**
Carol Green, **Vice President**
Joan Morin, **Secretary**
Norma Kay Allen, **Treasurer**
Marsha Anderson

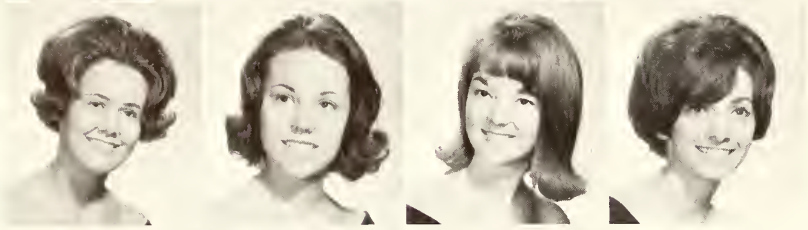

Annell Archer
Priscilla Baker
Suzanne Barron
Sharon Baudo

Cheryl Beaird
Sandra Beebe
Gloria Busby

Alpha Xi Delta

Success marked the year for Alpha Xi Delta in philanthropy. Boys' Town near Jackson was the major project. In carrying out this project the girls gave birthday parties and special Saturday outings for the boys. The Christmas project of sending cards to our servicemen in Vietnam was rewarded by the many answers received. The year's activities included the annual Christmas party, the Blue & Gold Ball, the Quill Banquet honoring the Seniors and Founder's Day marking the 74th year of Alpha Xi Delta.

Little Alphie said **what**?

Marty Busby
Pat Campbell
Janice Dunn

Bette Eppes
Pat Escue
Phyllis Flynn
Bonnie Hergert

Heidi Hirt
Linda Jefferies
Barbara Johnson
Doris Keen
Charlene Kulick

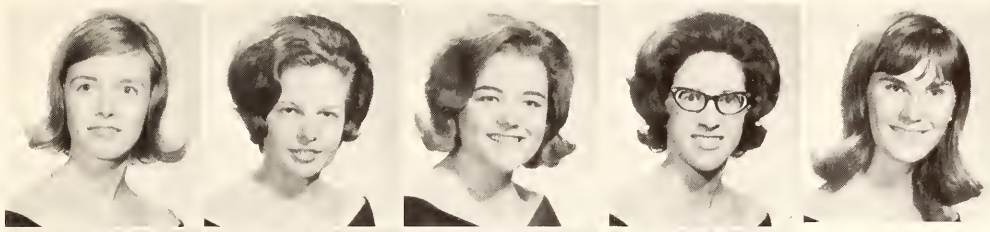

Donna Love
Jan McQuiston
Mary Kay Milam
Jamie Muse
Bev Oller

Beverly Oswalt
Penny Pennington
Carolyn Pounder
Jeannie Quenichet

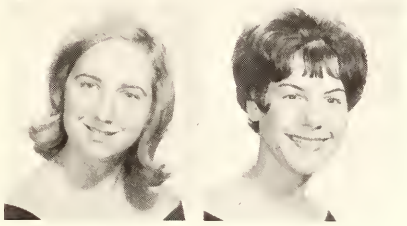

Carol Roebuck
Ginger Rogers

"A Little Bit of Heaven"

A Helping Hand at Boys Town

Linda Runner
Jacque Skinner

Pollye Sue Smith
Wanda Taylor
Linda Wallace
Betsy Ward

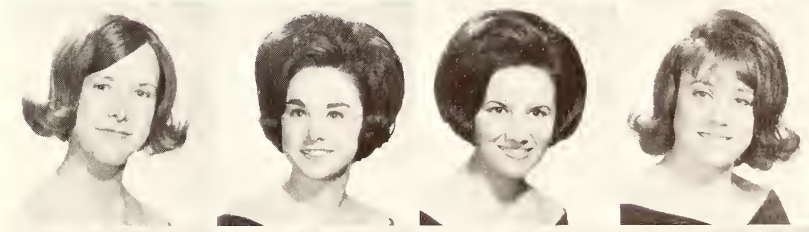

Debbie Ward
Ellen Ward
Pam Witt
Lucy Yearwood

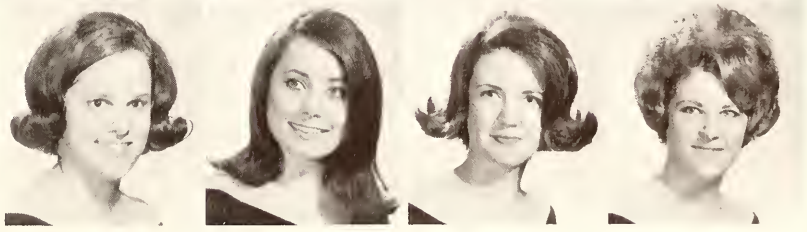

Alpha Omicron Pi

With the memories of the All-Sing victory and Mrs. Hampton's trip to Europe, the Alpha Omicron Pi's began the first semester with philanthropic projects. The proceeds from the AOPie Supper and the musical, both annual events and very successful on campus, went to their national philanthropic project—the Frontier Nursing Service. This year the annual Rose Ball was held in December, using the theme, "Christmas Concerto." As in previous years, the AOPi's continue their support of the Lambuth Spirit and in all phases of college life exhibit the ideals of their sisterhood.

Off to McLemoresville for a week-end retreat

Becky Thurston, **President**
Suzanne Hansbrough, **Vice President**

Banksie Johnston, **Recording Secretary**
Gloria Bryson, **Corresponding Secretary**
Sheron Mason, **Treasurer**

Anita Allison
Lucy Mae Barksdale
Jerrie Nell Barnett
Carolyn Case

Rose Meri Chapman
Kathy Corn
Judi Crill
Li Darby
Suzanne Dunavant

Rhea Farrar
Coni Goodwin
Paula Gurley
Cindy House
Jennifer Hefley

Sandra Henze
Pam Hill
Ondra Johnson
Becky Lanphere
Judy Lewis

Betty Manker
Linda Miller
Katherine Moore
Sally Morris
Nancy Murphy

Melinda McDaniels
Carolyn McLean
Mary Ann McLennan
Nancy Nourse
Patti Page

Betty Parham
Joan Peyton
Joy Phillips
Robyn Reiners
Mary Jo Robinson

Peggy Russell
Rose Russell
Carole Seigrist
Sue Smith
Lynn Snelson

Cecille Stewart
Mary Dell Taylor
Dale Warfield
Dorothy Sue Welch

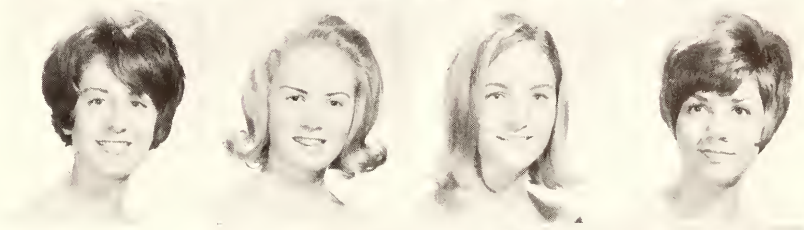

Jackie Lou Wells
Mary Love Winn
Linda Yates

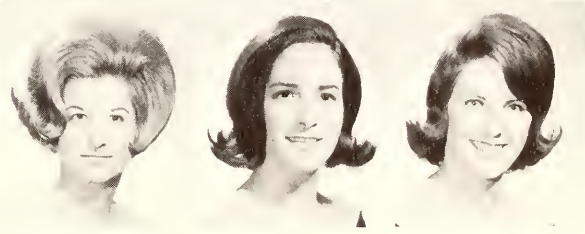

AOPies promote philanthropy

Jerrie Nell explains how the new stereo can be played without albums.

Betsy King, **President**
Beverly Hughes, **1st Vice President**
Susan Williams, **2nd Vice President**
Mary Deyling, **Recording Secretary**

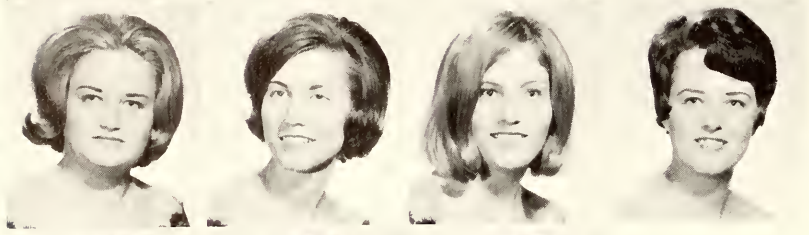

Martha Anderson, **Corresponding Secretary**
Judy Campbell, **Treasurer**
Betty Anderson
Ruthie Anderson

Susan Boyd
Deborah Burke
Linda Campbell

Sigma Kappa

Is this the way you pledges "study"?

Returning from national convention in Puerto Rico with a one hundred per cent initiation award, the Sigma Kappa representatives imparted renewed vigor and an even stronger spirit of sisterhood to the chapter. Relating this vigor to community and campus activities, the Sigma Kappa's participated in the annual Lion's Club paper sale and made tray favors for those in the hospital at Christmas. Balancing philanthropic projects with social activities, Sigma Kappa held its annual Spaghetti Supper, presented its long awaited formal, and joined other Greeks in welcoming visitors on campus during Homecoming.

Jane Cothran
Jane Council
Gale Dawkins

Carole Fincher
Ann Fortner
Sherry Freeman
Judy Gilbert
Edith Hicks

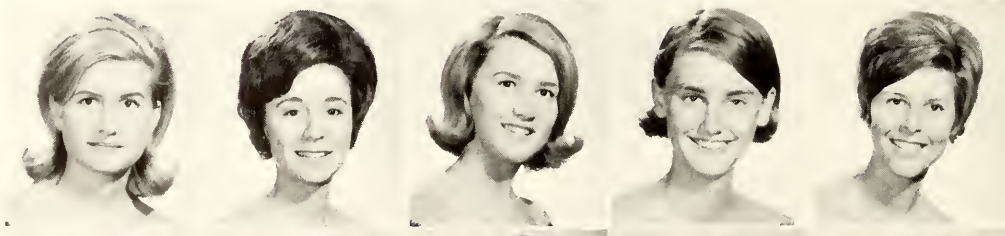

Carolyn Hopper
Judy Irby
Margaret Ann Jones
Sue Jones
Karen Keir

Sara Kinzer
Judy Love
Nancy Lovett
Anne Miller

Mary Lee Mauldin
Nancy Oakley
Marilyn Rainey
Toma Rainey
Judy Rast

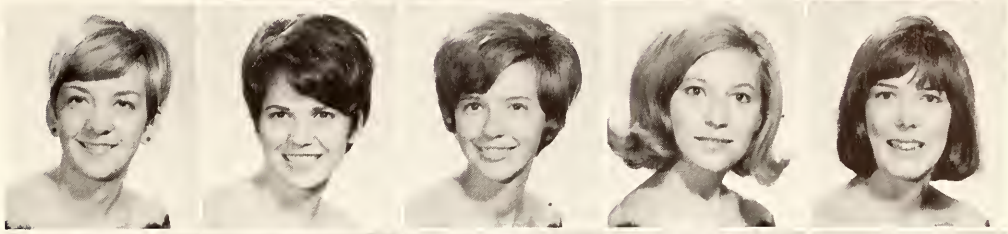

Sally Roland
Jean Ross
Mary K. Scarborough
Kay Selph
Onnie Simons

Let's keep those grades up, girls!

Sigma Kappa's prepare for Senior Day

Virginia Simons
Barbara Spry
Judy Teague
Pam Threadgill

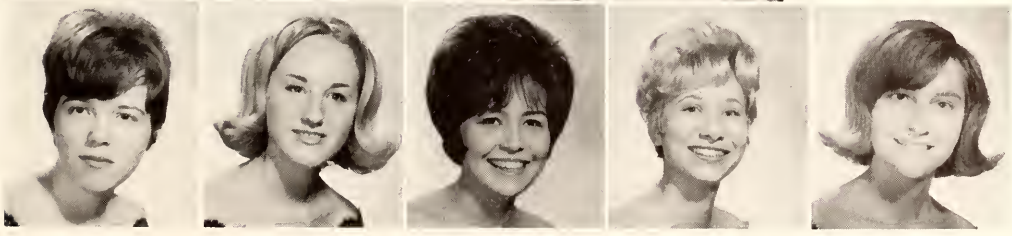

Ann Todd
Cathy Wadley
Brenda Watson
Amelia Welch
Reba Wyatt

Fraternity Sweethearts

A time to remember that exciting moment when you first learned that you had been chosen sweetheart of your favorite fraternity; a time to remember formals, flowers, sweetheart pins, and that inevitable cold shower back at the dorm; a time to remember a year of work, fun, and that special feeling of "belonging." Being chosen fraternity sweetheart is truly a time to remember.

Miss Nancy Lovett

DELTA SIGMA PHI DREAMGIRL

Senior from Benton, Kentucky
Education Major
Social Chairman, Sigma Kappa Sorority
Twice contestant in Miss Lambuth Pageant

Miss Lynn Watson

KAPPA SIGMA SWEETHEART

Junior from Jackson, Tennessee
Education Major
Twice representative in Miss Lambuth Pageant

Miss Anita Allison

KAPPA ALPHA ROSE

Junior from Memphis, Tennessee
English Major
Rush Chairman of Alpha Omicron Pi
Treasurer of Student Body

Delta Sigma Phi

President Halford recalls the traditions set forth by the Founders of Delta Sigma Phi

The Delta Sigma Phi's began a successful year with a good rush season followed by an impressive initiation in the second semester. Highlights of the year included a Founders' Day Banquet and Dance, assistance with the Lions Club Paper Sale at Christmas, a visit from the Assistant Executive Secretary, the annual Carnation Ball, and Sailors' Ball to climax the year. This has been a year of fun and service for the Delta Chi Chapter of Delta Sigma Phi.

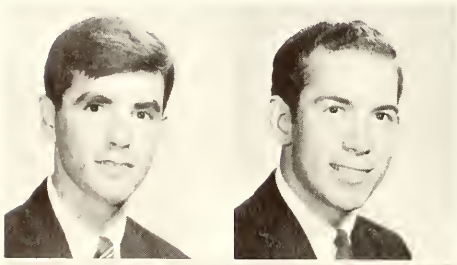

Andrew Halford, **President**
Chuck Harris, **Vice-President**

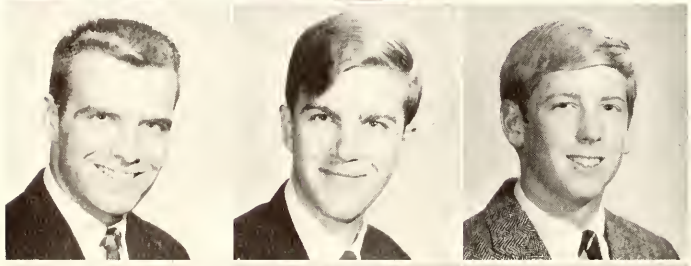

Bob Zak, **Secretary**
Butch Durrett, **Treasurer**
Mark Barlow

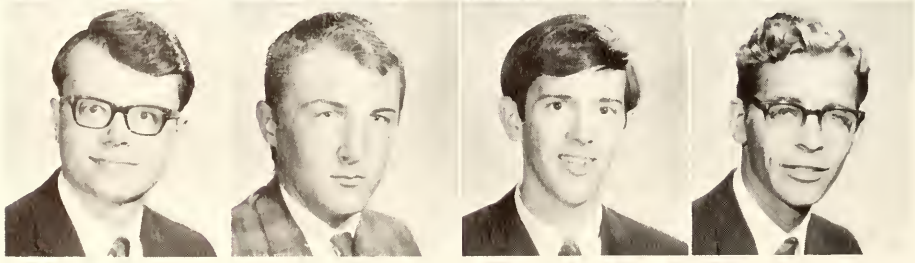

Tom Cook
Mike Dubrucki
Van Arnold
Ed Harvey

Bill Howland
William Jowers

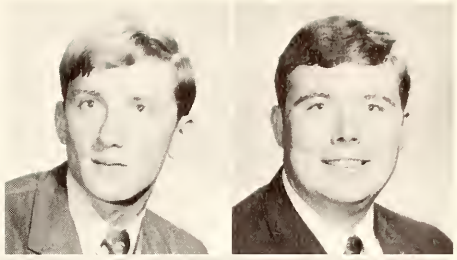

Keith Knipe
Mike Lord
Dick Motten

Tim McGraw
Eddie Nasca
Don Robbins
Bob Stadinger

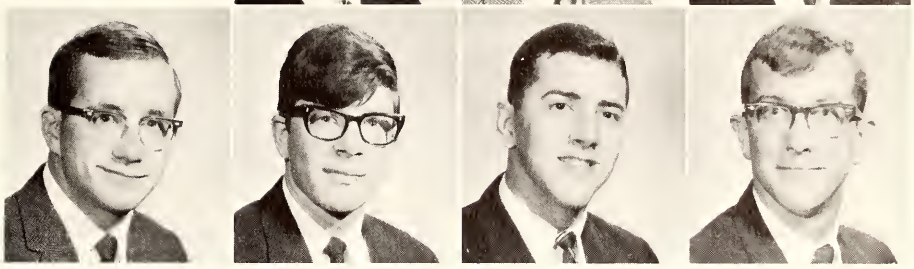

We all have our burdens to bear

Tip-toe through the crabgrass

Harold Thiry
Ed Tonahill

Jerry Winters
David Witherspoon
Keith Ziegler

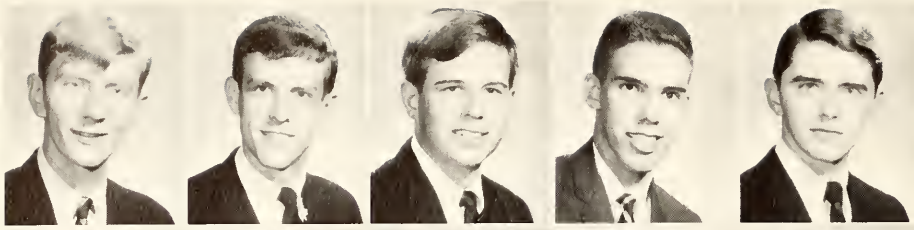

Jim Ostner, I
John Parrish, II
Hal Vaught, III
Jim Cooper, IV
Don Allison, V

Joe Gilbert, VI
Jack Jagoditsch, VII
Paul Poindexter, VIII
Richard Spry, IX
Tommy Allen

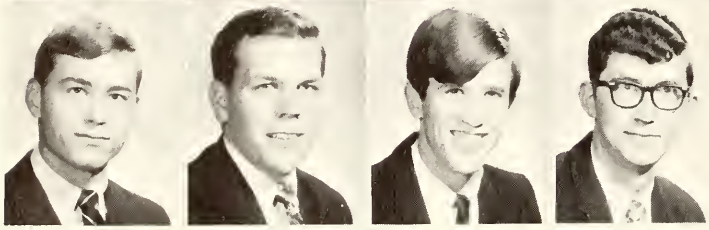

Henry Booth
Dan Bridges
Bob Brownyard
Billy Chance

Kappa Alpha Order

Kappa Alpha Order strives to build well-rounded college men by emphasizing leadership, scholarship, service, athletics, brotherhood, and social development. This year brothers of the Order served both the college and the community. Excellence in other areas brought to members of the chapter individual honors in many fields. Completing the spectrum of activities for members of the chapter were the social functions highlighted by the Christmas Formal and the traditional Old South Ball.

Somebody better call the Boy Scouts to start this fire!

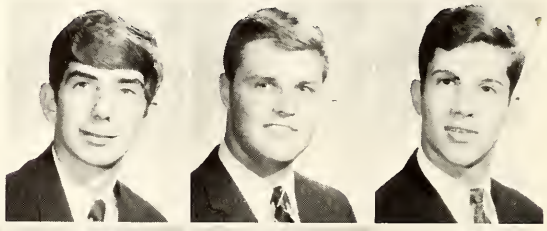

Reichle Chandler
Wayne Christy
Robert Collier

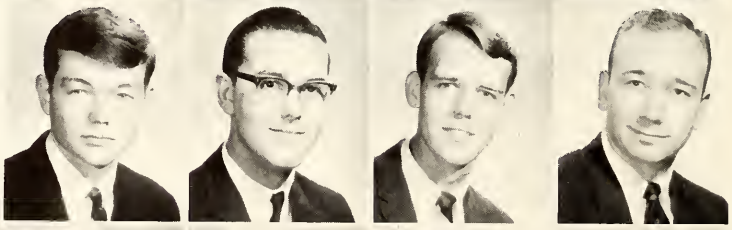

Bill Copeland
Jim Davis
Steve Dubois
Charlie Elliott

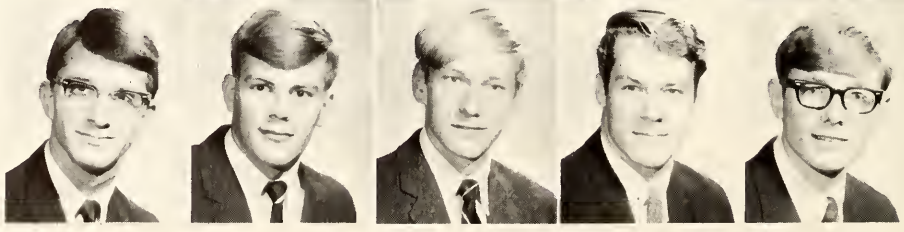

Wally French
Bruce Gowan
Steve Graham
Ted Haynes
Ansel Hendrix

Al Highfill
Don Holley
Robert Hopper
Gary Hottum
Dennis Hudson

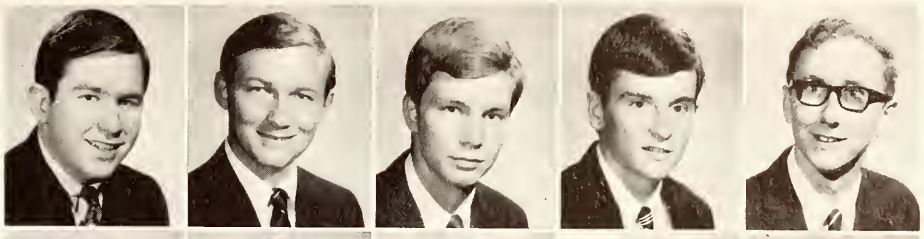

John Johnson
Pete Lyons
Ronnie Marsh
Wayne Miller
Jim Mooney

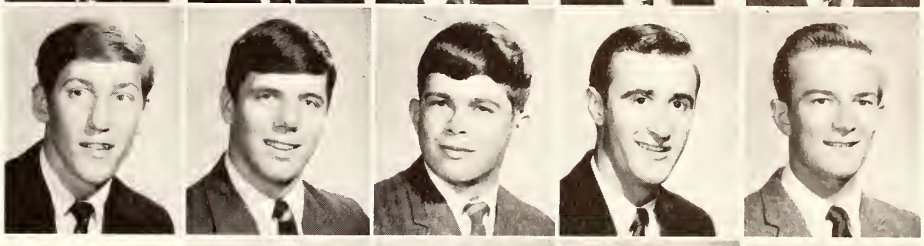

Bob Myrland
Vernon McCullar
Bill Nunnally
Kenny Page

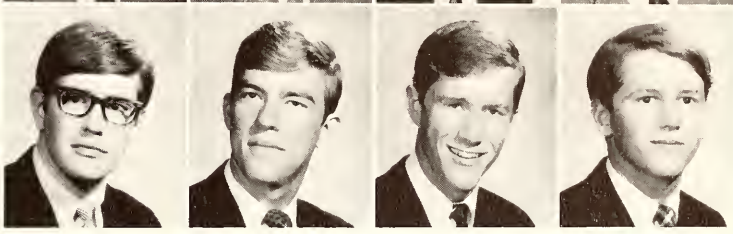

Wheat, Barley, Alfalfa—Give 'em Hell, Kappa Alpha!

Darrell Reiners
Bob Sadowski

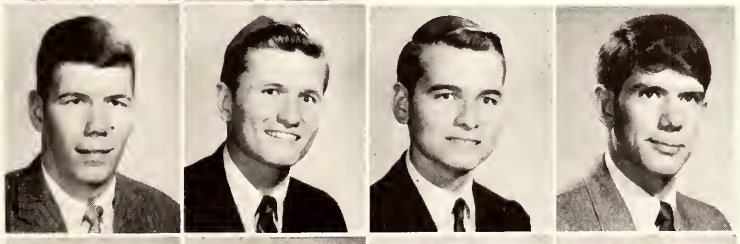

Lee Shilly
Jim Taylor
Tom Taylor
Art Thompson

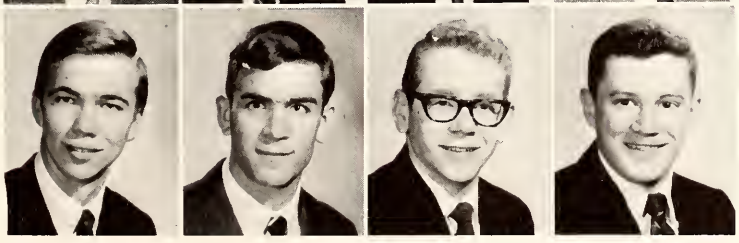

Roger Volner
Bill Wagster
David Wagster
Billy Wilson

The South has "riz" again.

Robert Huff, **Grand Master**
David Whetstone, **Grand Procurator**
John Bronson, **Grand Master of Ceremonies**
Edwin Hubbard, **Grand Treasurer**
Joe Abrams

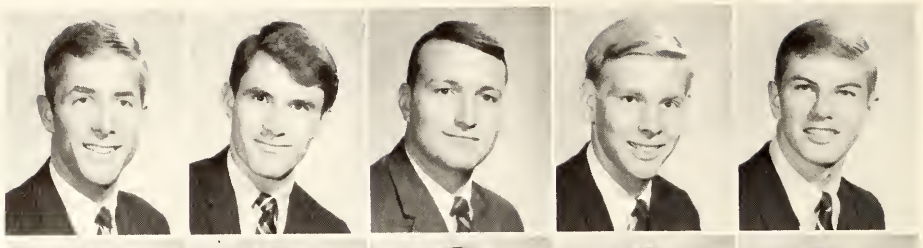

Dwight Adkins
Craig Allen
Ken Baker
Bob Barrett
Frank Beard

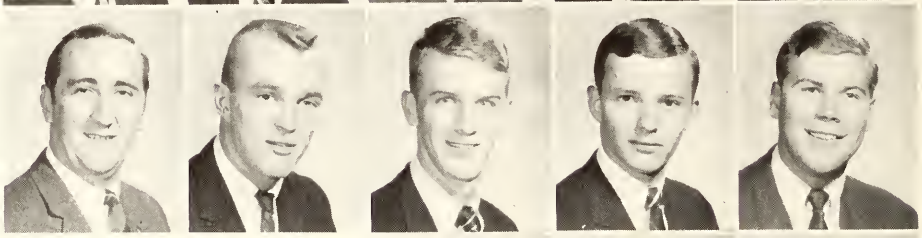

Bill Betz
Edward Burke
Jim Bush

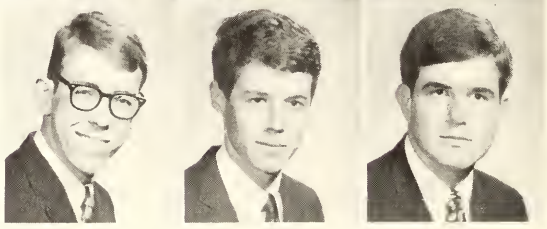

A speck of dust—Aha! Some pledge will get it!

Kappa Sigma

This year Kappa Sigma participated in the Christmas All-Sing, which included all Greek organizations from Lambuth and Union. The men of Kappa Sigma further exhibited their Christmas spirit by participating in the Lions Club charity paper drive, and by helping a needy family. At the annual Black and White Ball the Kappa Sigma brotherhood was at its best with the highlight of the evening being the announcement of active and pledge of the year. With participation in various campus activities and community services, the brothers of Kappa Sigma concluded a great year.

Rod Butler
Guy Cook
Will Crellin
Larry Daniel

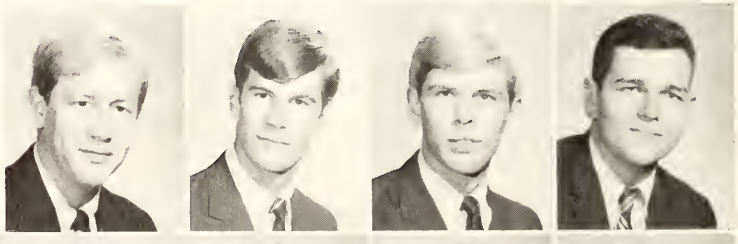

Jim Drexler
Dick Fox
Doug Fredrick
Jim Gannon
Jim Heath

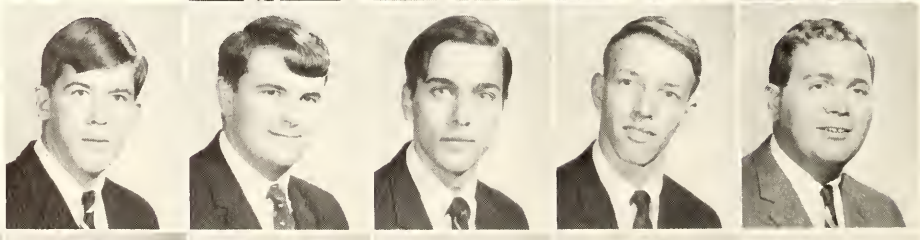

John Hostetler
Pete Hostetler
Walter Howell
Tom Hubbard
Robbie Hurt
David Jones

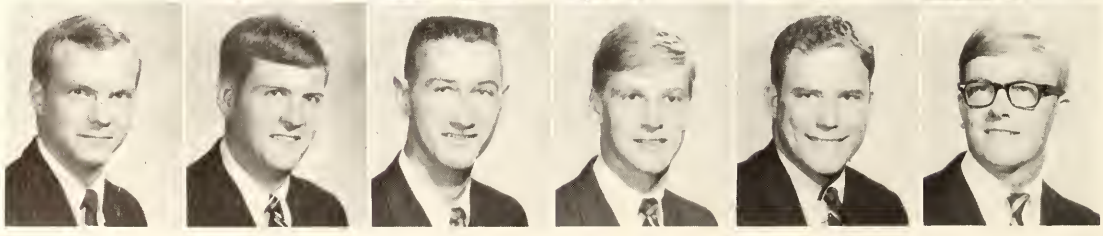

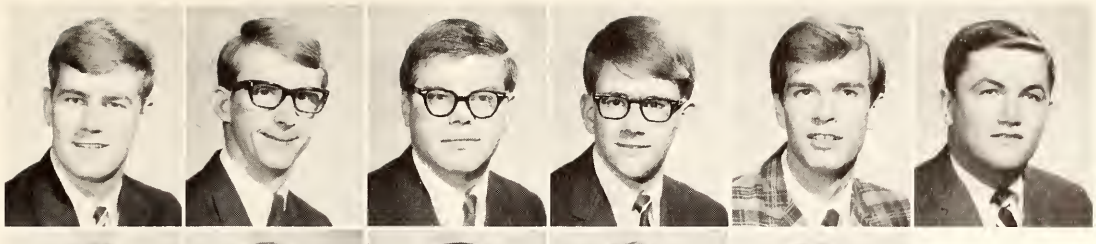

Max Lewis
Phil McDonnell
Grant McKibben
John May
Keith Murdock
Fred Musser

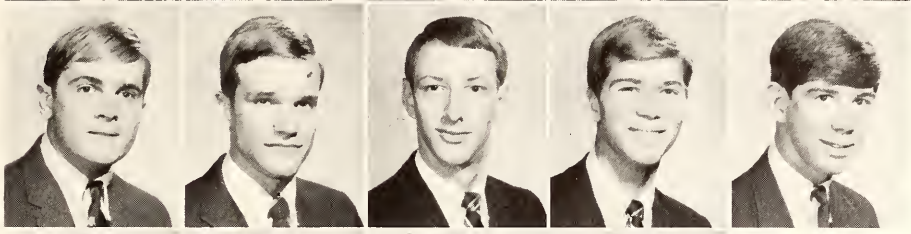

John New
John Newton
John Norton
Gary Pettigrew
Tommy Portis

Rupert Puryear
John Raines
Lloyd Ramer
Dick Robertson

I told you the limit was three minutes—it's time for **me** to call???!!

Now bring me my morning paper, my pipe, and my furry houseshoes —**with a smile!**

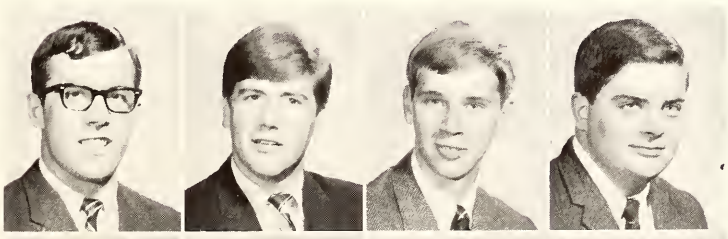

Joe Rogers
Jim Seeger
Austin Smith
Mike Smith

Richard Smith
Jay Stevens
Ken Stevens
Jon Strawn
Mike Thomas

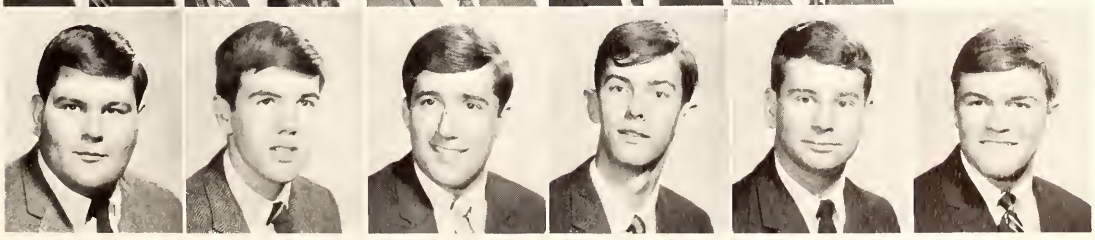

Ben Tisdal
Joel Watson
Glenn Williams
Jeff Woods
John Wesley Yates
Bob Zinn

. . . And Where We Had The Times Of Our Lives . . .

College is serious business. It is work and preparation for a life time of usefulness. But more than anything, college is the place where we have the times of our lives. A school in itself does not afford these good times, but the nine hundred people who attend Lambuth combine with the buildings, the setting, the faculty, and the administration to create a throbbing, exciting atmosphere of youthful optimism that is savored and enjoyed to the hilt. More than anything else, our friends and classmates make our college experience enjoyable. Therefore, as we momentarily stop to recall the many experiences of a year from our lives, we will forever reserve a most significant place for the friends and schoolmates who made the year at Lambuth the meaningful and pleasurable experience that it was.

CLASS OFFICERS: **President**, Pete Hostetler; **Vice-President**, Tom Hill; **Secretary**, Janet Wood; **Treasurer**, Jerrie Nell Barnett.

Seniors

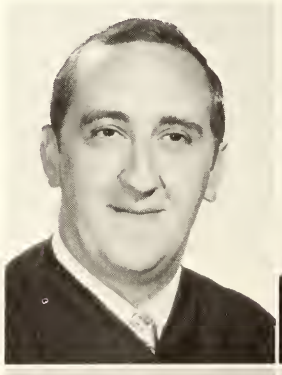

DWIGHT ANTHONY ADKINS, B.S.

Biology — Chemistry

Kappa Sigma; American Chemical Society

NORA NOE ALEXANDER, B.A.

Elementary Education — English

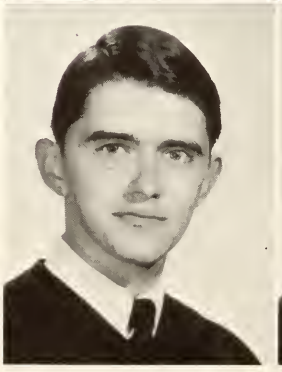

FRANK DONALDSON ALLISON, B.S.

Math and Physics — Business

Kappa Alpha-No. V.

VAN MONROE ARNOLD, JR., B.S.

Business Administration — Mathematics

Vision; Lantern; Delta Sigma Phi; Delta Psi Omega; All College Social Committee.

KAREN KAY ASTLE, B.A.

Sociology and Psychology

Lambuth Theater.

FRANCES ADAIR AUGUSTINE, B.S.

Elementary Education

SNEA; SCA; Dormitory Council.

NICHOLAS BAGANIS, B.S.

Chemistry **Biology**

Circle K Club; American Chemical Society-Treasurer.

JERRIE NELL BARNETT, B.A.

English **French & Education**

Alpha Omicron Pi-Treasurer; Omicron Phi Tau; Lambda Iota Tau; Senior Class Treasurer; Who's Who; Junior Class Marshal.

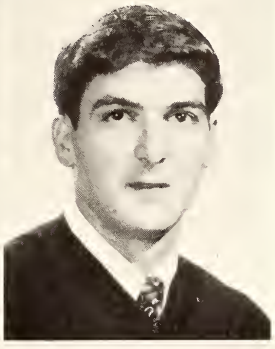

BETTY BAILEY BEANE, B.S.

Elementary Education

CHARLES THOMPSON BENNETT, JR., B.S.

Business Administration **Economics**

Transfer-Memphis State University.

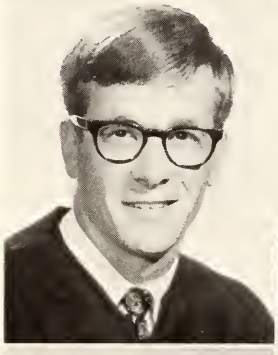
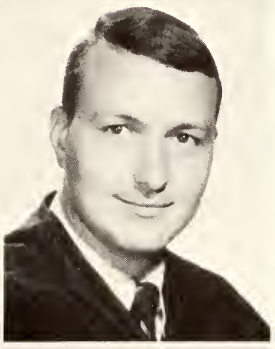

JAMES W. BINGHAM, B.A.

History **Health and Phys. Ed.**

Judicial Committee; Baseball; Intramural Co-chairman; SNEA; L Club.

JOHN REID BONSON, B.A.

English **Religion**

Kappa Sigma-Grand Master of Ceremonies; **Lantern;** Student Council; Touring Choir; Band; All College Social Committee.

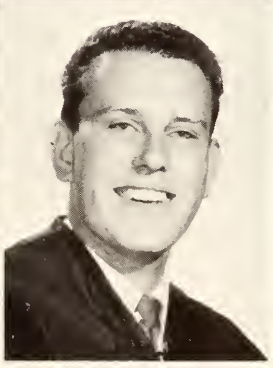

GLORIA JEAN BRYSON, B.A.

Elementary Education

Alpha Omicron Pi-Cor Sec; SNEA; Student Council; Judicial Committee; **Lantern;** Who's Who.

DAVID LAWRENCE BYRD, B.A.

Music

Concert Choir; Fine Arts Club; Drama Club Delta Sigma Phi; Brass & Wind Ensemble.

SANDRA BYRD, B.A.

Music Education **French**

SNEA, Secretary; Concert Choir, Accompanist; Chapel Choir; Touring Choir Accompanist; Who's Who.

ALAN DOUGLAS CARTER, B.S.

Business **Phys. Ed.**

L Club; Kappa Alpha; Baseball-Co-captain; Biology Club.

BILLY MAC CHANCE, B.S.

Business Administration **Biology**

Kappa Alpha Order.

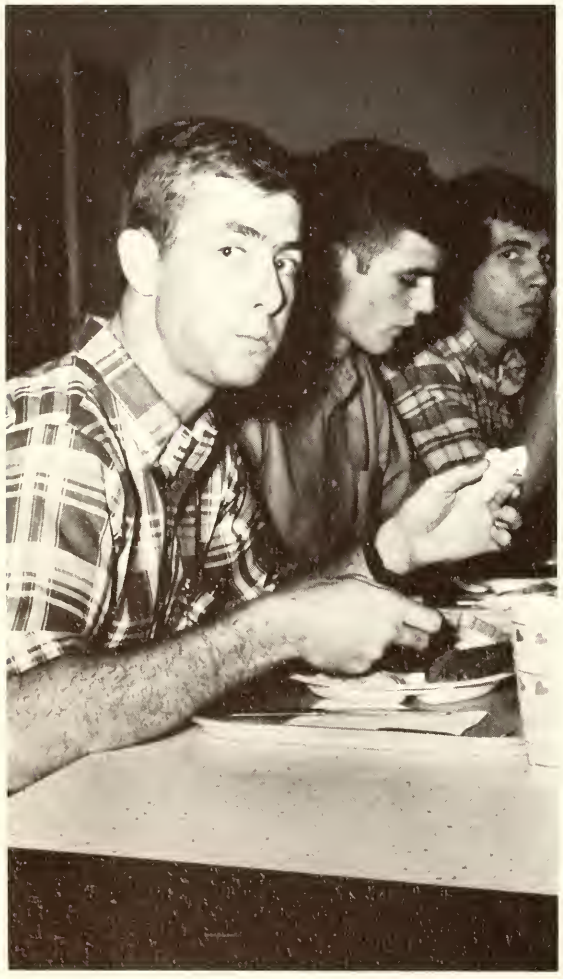

Robert thinks that the food gets better every year!

SUOK CHENG WONG, B.S.

Math **Business Adm.**

Dormitory Council; SCA Representative; Home Economics Club.

MARTHA ANN CHILDRESS, B.S.

Sociology **Psychology**

Transfer.

SANDRA PLUNK CHURCHWELL, B.A.

Sociology English, Psychology, Education

WILLIAM R. COOK, B.S.

History Sociology

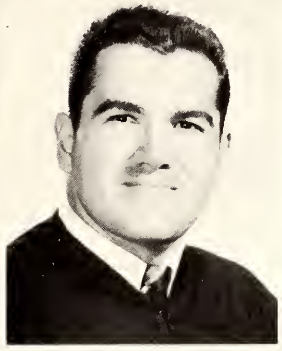

BEVERLY JANE COUNCIL, B.A.

Music

Sigma Kappa; Omicron Phi Tau; SCA; Touring Choir.

JAMES STEPHEN CRABTREE, B.S.

Business Administration History

JAMES CYRIL DORSCHELL, B.S.

Business Religion

GARLAND CLYCE, B.S.

Economics Business Adm.

Kappa Sigma; Concert Band.

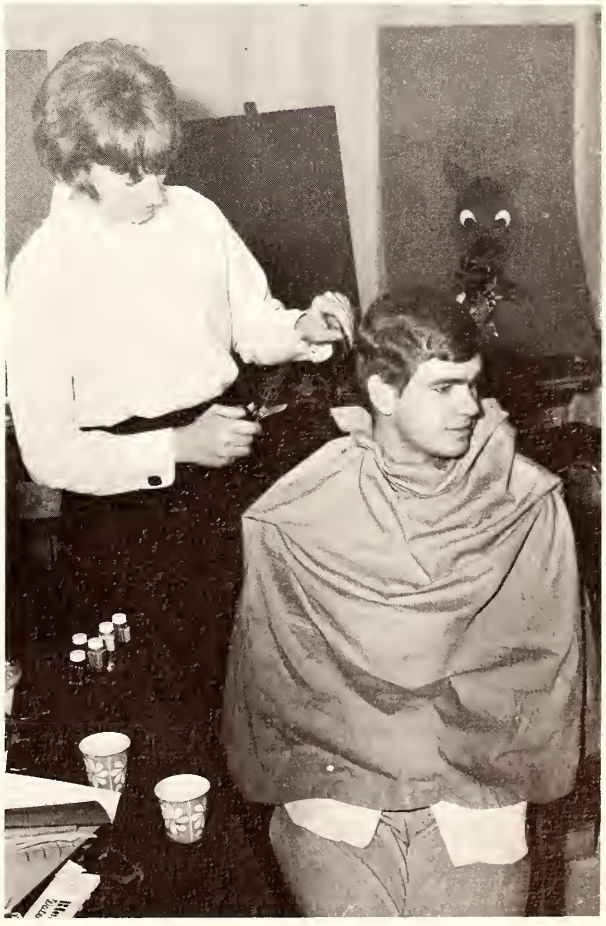

Haircuts are $1.50 downtown.

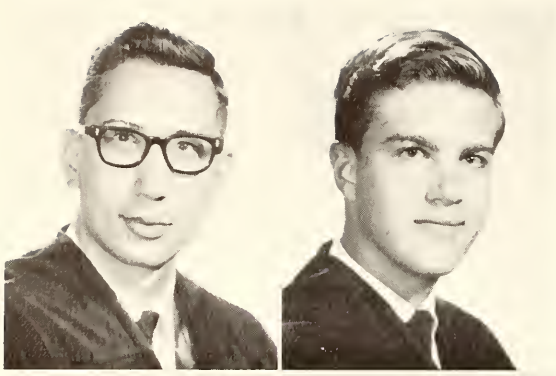

RICHARD DUNN, B.A.

Sociology **Psychology**

GLENN STEWART DURRETT, B.S.

Biology **Chemistry**

C.V.A.; Delta Sigma Phi-Treasurer; American Chemical Society.

SUSAN D. BLACK DURRETT, B.A.

Elementary Education

Student National Education Association-publicity chairman, treasurer; Dormitory Council.

CHARLES WELDON ELLIOTT, B.S.

Business Adm. **Economics**

Kappa Alpha Order; Transfer from University of Arkansas.

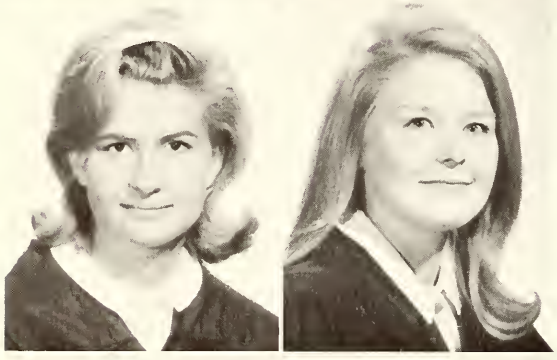

CAROLE JEANNESE FINCHER, B.A.

Spanish **English & Education**

Vision-Society Editor; Sigma Kappa Sorority; SNEA.

CAROLE LOUISE FREEMAN, B.A.

Speech-Drama **English**

Lambuth Theater-President; Half-lighters-Director; Delta Psi Omega; Best Supporting Actress; Delta Psi Omega Award.

WILLIAM H. GARRETT, B.S.

Business Administration **Education**

EMILY JEAN GILBERT, B.A.

English **Religion**

Secretary of Student Body; SCA Council; Touring Choir; Lambda Iota Tau; Who's Who.

JOE LYNN GILBERT, B.S.

Chemistry **Math**

Touring Choir; Band; Lambuth Theater; Kappa Alpha-Treasurer; Pledge of the Year; Religious life Council.

C. DENNIS GOODWIN II, B.S.

Business Administration **Sociology**

Freshman Class Vice-president; CVA; SCA; Kappa Alpha-No. 7, Pledge Trainer.

Marty, Jean & Ron take their oath as student government officers.

ELIZABETH CAROL GREEN, B.A.

Elementary Education

Alpha Xi Delta—Recording Secretary; Vice-President; SNEA.

MARY ANN HOLBROOK, B.S.

Business Administration **Education**

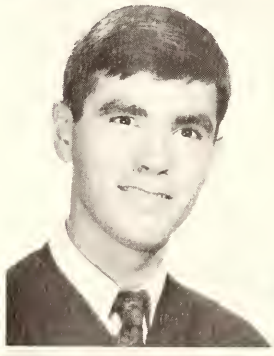

BENNETT ANDREW HALFORD, B.A.

English **French**

Delta Sigma Phi—President; Lambda Iota Tau; Interfraternity Council; Lambuth Theater; SNEA; **Lantern**; **Vision**; Who's Who.

DOTTY W. HALL, B.S.

Elementary Education

Transfer from University of Tennessee, Martin.

EVELYN ELIZABETH HARRIS, B.A.

Business Administration **English**

SNEA; Chapel Choir; Lambuth Theater.

JAMES HATHCOCK, B.S.

Business Administration **Economics**

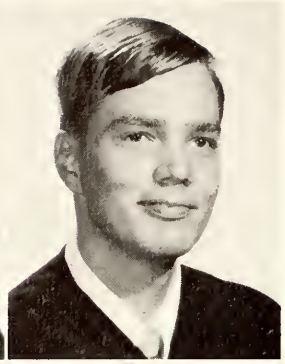

GERALD HATTLE, B.S.
Sociology — Psychology

RICHARD EUGENE HAWKS, B.S.
Mathematics — Physics

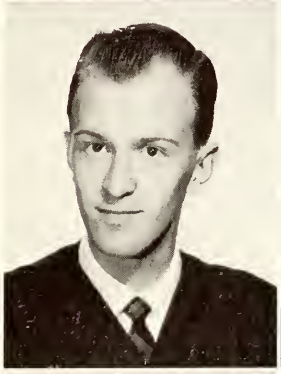

THOMAS CARNAL HAWKS, B.S.
Biology — Religion, Philosophy
Kappa Sigma; C.V.A.

ROBERT E. HAYNES, B.S.
Economics — Biological Science

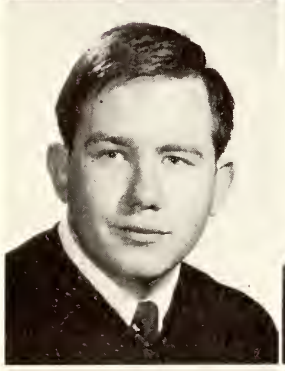
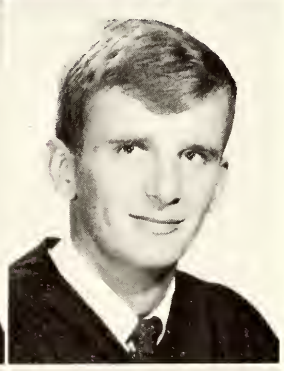

THOMAS ALVAH HIGHFILL, B.S.
Business Administration — Art
Kappa Alpha Order.

THOMAS ARTHUR HILL, B.S.
Sociology — Psychology
Senior Class Vice President; Lambuth Theater; Basketball; Baseball.

CAROLYN HINTON HOPPER
English — Religion and Philosophy
Sigma Kappa; Choir; Secretary of Freshman and Sophomore classes; SNEA; Who's Who.

DAVID WILLIAM HORTON, B.S.
Business Administration — Economics
Touring Choir.

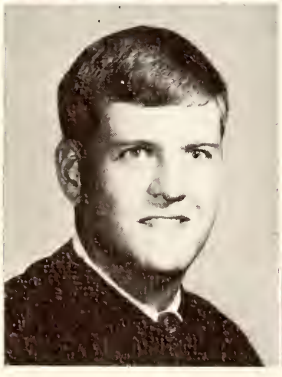

JAMES PETER HOSTETLER, B.S.
History — English
Kappa Sigma; President of Senior Class; Touring Choir; Student Council; Who's Who.

WALTER SMITH HOWELL
Physical Education — History
Basketball; Kappa Sigma; L Club; Baseball; Sportsmanship Award.

The only person

who writes me is my Draft Board.

W. EDWIN HUBBARD, B.S.

Business Ad. **Economics**

Student Council; L Club; Kappa Sigma-Grand Treasurer **Vision**; Who's Who.

ROBERT HUFF, B.A.

Sociology **Biology**

Kappa Sigma-Grand Master; IFC President; Student Council; Junior Class President; Junior Class Favorite; Basketball; Golf; Who's Who.

BARRY HUGHES, B.S.

Business Ad. **Economics**

ROBERT HURT, B.S.

Business Ad. **Sociology**

Kappa Sigma-Guard; Track.

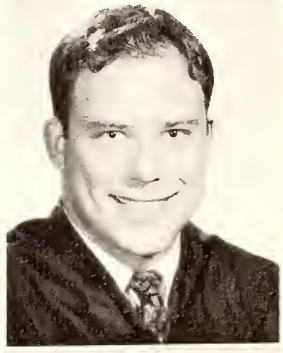

RONALD IDEN, B.A.

History **Sociology**

Vision; Cross Country; Student Government Vice-president; Religious Life Council; Who's Who.

Senior shine at cooperating-student teacher tea.

MARTIN JOHNSON, B.S.

History **Sociology**

President of Student Body; Student Council; Kappa Sigma, Social Committee, Pledge Committee.

BANKSIE JOHNSTON, B.A.

Elementary Education

Alpha Omicron Pi To **Dragma** Reporter; Doorkeeper; Recording Secretary; SNEA; Concert Band; **Lantern**; SCA.

JOE MICHAEL KELLEY, B.A.

English **French & Education**

Junior Class Marshal; Lambda Iota Tau; Omicron Phi Tau.

BETSY JANE KING, B.A.

Spanish **English**

Sigma Kappa; Social Chairman, President; Class Treasurer; Sophomore Class Favorite; SCA; SNEA; Who's Who.

AUSTIN LEWIS, B.S.

Business Adm. **Physics & Math**

PATRICIA FREEMAN LITTLE, B.A.

Business Adm. **Education**

SNEA; Miss Lambuth Royalty; Alpha Omicron Pi, Philanthropic Chairman.

Seniors

Emergency repairs on Monday morning at 8:00 are no fun.

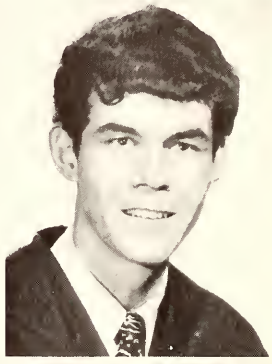

JOHN RICHARD LONGLEY, B.A.

English **French**

SNEA-President; L Club; Basketball manager.

JAMES KENNETH LONGMIRE, B.S.

English **French**

JUDITH RUTH LOVE, B.A.

English **Education**

Lambda Iota Tau; SNEA; Sigma Kappa-pledge secretary, gerontology chairman.

NANCY LEE LOVETT, B.A.

Elementary Education **Art**

Sigma Kappa-social chairman; SNEA; Band; Delta Sigma Phi Dreamgirl.

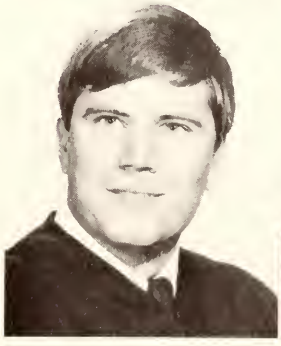

JIM D. LOYD, B.S.

Business Administration **Economics**

WILLIAM CLIFFORD LUNA, B.S.

Business Administration

JOYCE ELAINE McGONIGAL, B.S.

Elementary Education

SNEA.

CORNELIUS GRANT McKIBBEN, JR., B.S.

Business Administration **History**

Kappa Sigma.

WILLIAM HUGH MAINORD, B.A.

Speech-Drama **Business Administration**

Lambuth Theater.

ERIC ANSON MATTHEWS, B.S.

Sociology **Psychology**

Lambuth Theatet.

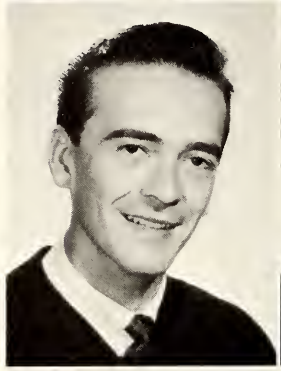

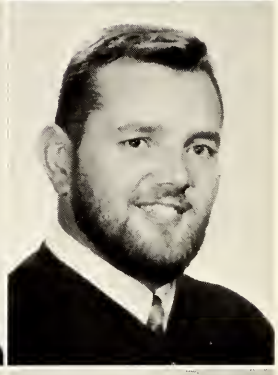

LARRY MILLIGAN, B.S.

Biology **Education**

SNEA; Transfer.

MOLLY CRANE MILLIGAN, B.S.

Elementary Education

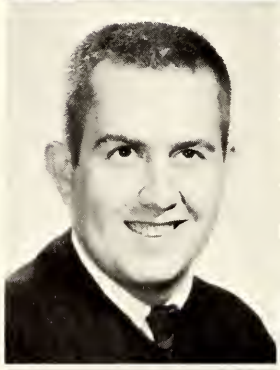

ROBERT GARY MOSER, B.S.

Biology **Chemistry**

NANCY LORETTA OAKLEY

Biology **Chemistry-Education**

Freshman Class Treasurer; Touring Choir; Cheerleader; **Lantern;** Sigma Kappa-Registrar, Scholarship Chairman; Student Council; "L" Club; SNEA.

JAMES LEE OSTNER, B.S.

Biology **Chemistry**

Kappa Alpha Order-President; Interfraternity Council-President; American Chemical Society; **Vision; Lantern;** SCA; Lambuth Theater.

JOHN ROSS PARISH, B.S.

Business Adm. **History**

Kappa Alpha-No. II, III, IV; Student Council; **Lantern;** Cheerleader-Captain; Typical Ed; Who's Who; Inter-Fraternity Council; Touring Choir; Vice-president -Sophomore & Junior Classes.

Why must teachers check out books indefinitely?

BAILEY PATTERSON, B.S.
Business Administration — **Economics**

RONNIE PENNEL, B.S.
History — **Education**

JOE WAYNE PETTIGREW, B.S.
Business Administration

DONNA KAYE PETTY, B.S.
Biology & Chemistry — **English**
American Chemical Society; Tenn. Academy of Science; Lambda Iota Tau; **Lantern;** Band.

CAROL MAYS PHILLIPS, B.A.
English — **Education & Psychology**
Transfer-Memphis State University.

CHERRYE ANN PINCKLEY, B.S.
Physical Education — **Education & Psychology**
SNEA; Intramural Committee; Dormitory Council.

CAROLYN RAMELLE POUNDERS, B.A.

Elementary Education

Alpha Xi Delta-Chaplain; Delta Psi Omega; Home Economics Club; SCA; CVA; SNEA.

RICHARD ROBERTSON, B.S.

Business Administration **Mathematics**

Kappa Sigma; IFC; Dormitory Council; Track.

MARY JANE RUSHING, B.S.

Home Economics **Education & Psychology**

Home Economics Chapter Chairman; SNEA; Vice-chairman of Tenn. Home Economics Assn.

BARBARA JOYCE RUST, B.S.

Mathematics **Physics & English**

The Old Student Center

Informal gatherings were always taking place.

Seniors, Sandy and Ann take a last look at four years' memories in the "Stupid".

The deserted look.

BRUCE McCOY SANDERS, B.S.

Chemistry **Biology**

Kappa Alpha Order; American Chemical Society.

JUDY KAY SANDERS, B.S.

Elementary Education

SNEA-Treasurer, Vice-President, President; SCA; CVA; Dorm Council; Home Economics Club.

KAYE ELIZABETH SELPH, B.A.

Elementary Education **Home Economics**

Sigma Kappa-Gerontology and Scholarship Chairman; Home Economics Club-Treasurer; SNEA.

BILL SEVERINGHOUS, B.S.

Biology **Chemistry**

ONNIE LEE SIMONS, B.S.

Math **Education**

Varsity Cheerleader—Captain; Sigma Kappa; Panhellenic Council; Student Handbook Committee; "L" Club; SNEA; SCA.

ANN GALYEAN SMITH, B.S.

Business Administration **Education**

SNEA.

JACKIE SMITH, B.S.

Sociology

Transfer.

WILLIAM TERRY SMITH, B.S.

Business Administration **History**

ROBBIE MAY STEELE, B.S.

Elementary Education

SNEA; Transfer—UTMB.

JOAN ELAINE RUST, B.S.

Psychology **Sociology**

SCA; Dorm Council-Treasurer; Who's Who; Judiciary Committee Member; Student Affairs; Student Council.

PATRICIA RUSH STEGALL, B.A.

Elementary Education

SNEA; Omicron Phi Tau.

JANET S. TAYLOR, B.S.

Business **Education**

SNEA.

HAROLD THIRY, B.S.

Mathematics **Education**

MICHAEL THOMAS, B.S.

Business **History**

Kappa Sigma; Baseball; **Vision**; Dormitory Council; All College Social Committee.

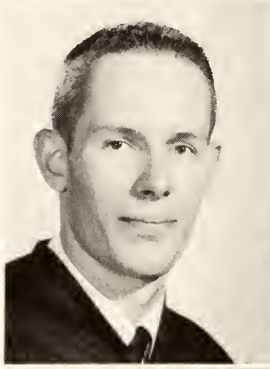

RAYMOND J. THOMAS, B.S.

History **Biology**

BECKY THURSTON, B.A.

English

Alpha Omicron Pi-President; Panhellenic President; Junior Class Secretary; Senior Class Favorite; Lambda Iota Tau; SNEA; SCA; Who's Who.

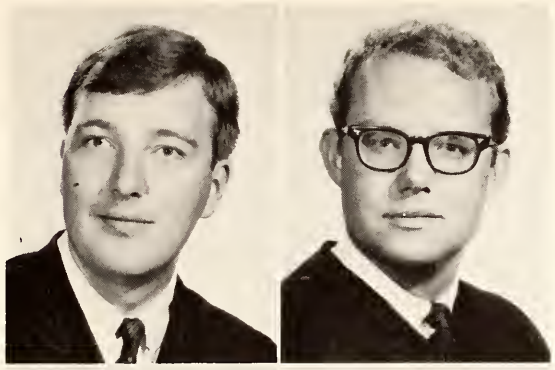

JOHN WALTER TILLMAN, B.S.

Business Administration **Economics**

JOHNNY ORAN UTLEY, B.S.

Business Administration **Economics**

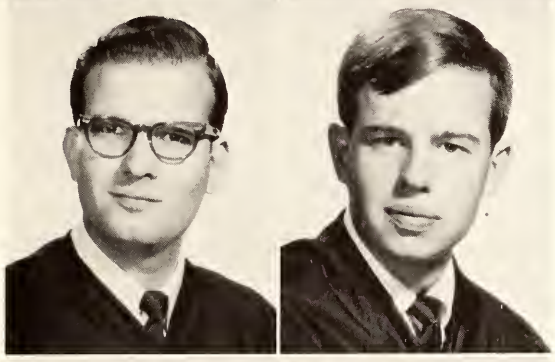

BRENTON DOUGLAS VAUGHAN, B.A.

Sociology **Business Administration**

HAROLD EDWIN VAUGHT JR., B.S.

Business Administration **History**

Kappa Alpha-No. III, Social Chairman, Pledge of the Year; Student Council; Inter-Fraternity Council.

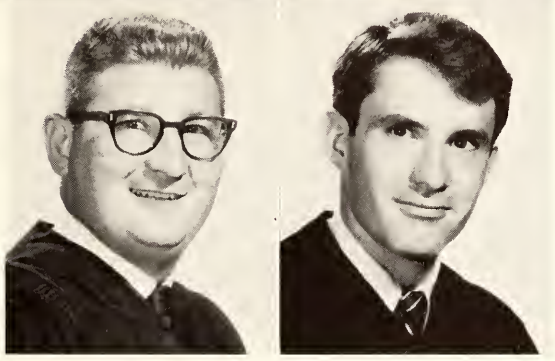

BRADFORD LEE WEBB, B.S.

Business Administration **Education**

SNEA.

DAVID WOOD WHETSTONE, B.S.

Biology **Chemistry**

Class president-freshman, sophomore; Student body president; Judicial Committee; Kappa Sigma-Grand Procurator; Typical Ed.-junior; Gooch Foundation Scholarship; Who's Who

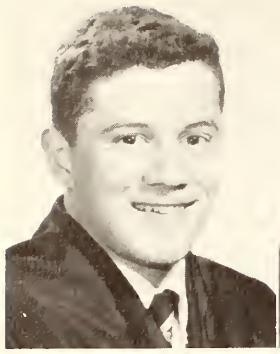

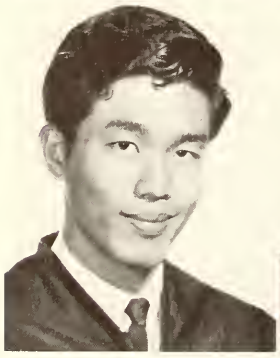

BILLY WILSON, B.A.

History English

DIANE BEATY WILSON, B.A.

Elementary Education French

Sigma Kappa; Lambuth Theater; Half-lighters; Concert Choir.

TECK KEE WONG, B.S.

Mathematics & Business Administration

Student Council; Food Committee; SCA Council.

CARROL WADE WOOD, B.S.

Business Administration Economics

If I just had 30c I would eat in the snack bar.

JANET LYNNE WOOD, B.A.

Spanish **History**

Sigma Kappa; Senior Class Secretary; SNEA; Home Economics Club; Lambuth Theater.

STEVE WOOD, B.S.

Economics **Business**

JEAN WRIGHT, B.A.

English **Sociology**

SNEA-Secretary; Lambda Iota Tau; SCA; **Lantern**; Dormitory Council.

RAYMOND WRIGHT, B.S.

Mathematics **Physics**

SNEA; Basketball; Cross Country; Mathematics Achievement Award.

This way is definitely better than through the trash chute.

Dianne Adkins
Norma Kay Allen
Anita Allison
Martha Anderson
Jennifer Antwine
Norma Armstrong

Priscilla Baker
Susan Baldwin
Warren Blades
Henry Boothe
Susie Branon
Doyle Bryant

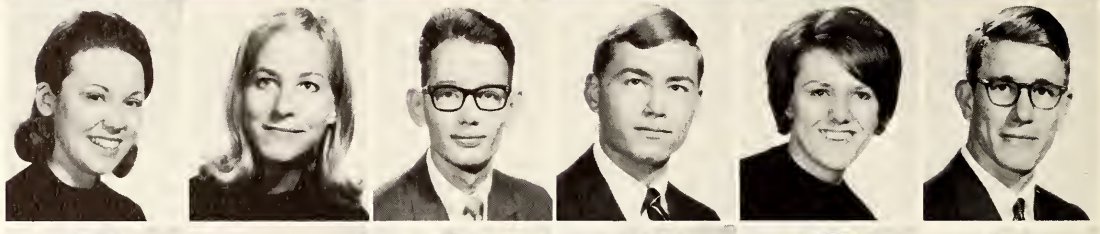

Susan Bryant
Brenda Buchanan
Peggy Burton
Gloria Busby
Jim Bush
Perry Butler

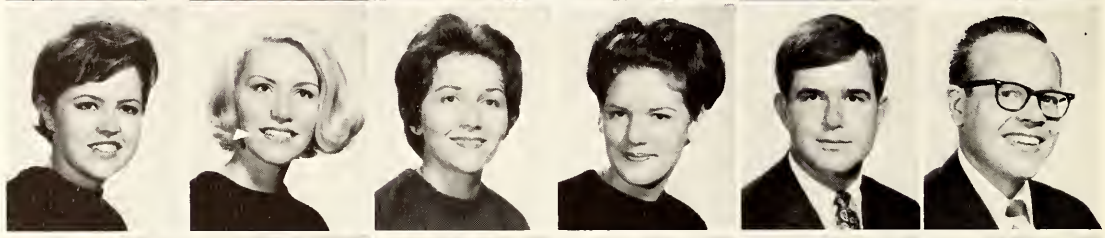

Andrea Campbell
Judy Campbell
Carolyn Case
Jean Casey
Rose Meri Chapman
Hope Clayton

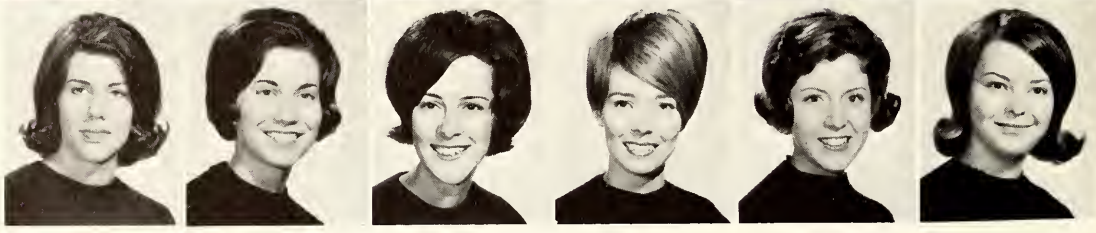

Juniors

CLASS OFFICERS: **President**, John Hostetler; **Vice-President**, Paul Poindexter; **Secretary**, Suzanne Hansbrough; **Treasurer**, Rose Meri Chapman.

Linda Clayton
Butch Cogdell
Pat Collins
Charles Cooper
Jim Cooper

Wally Couch
Jim Crayne
Judi Crill
Sherry Davis
Linda Denton

John Desmond
Mary Deyling
Diana Dyer
Brenda Eldridge
Mike Elliot
Jimmy Evans

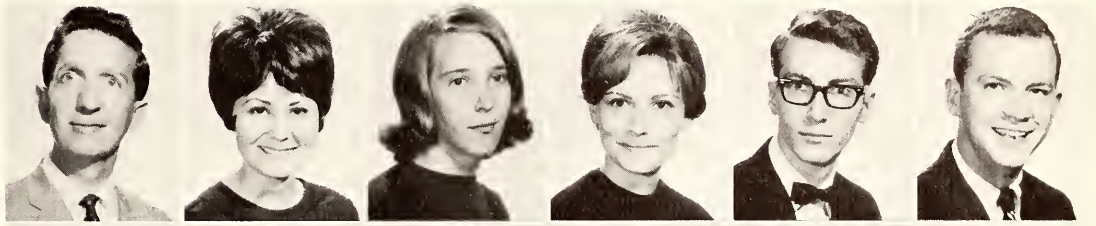

Randy Fields
Tommy Floyd
Tim Fortner
Henry Fowler
Sandra Franklin
Larry Funderburk

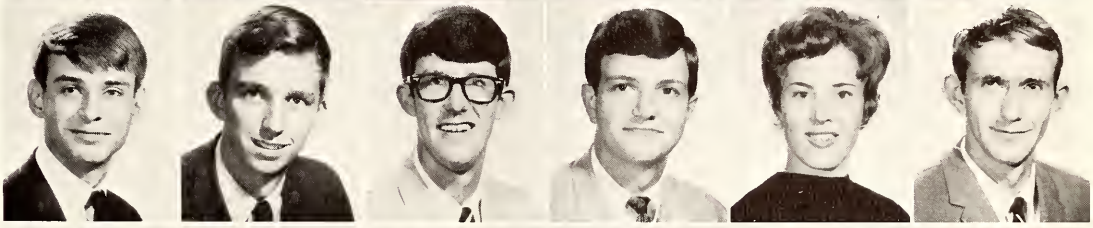

Bill Glover
Gaylon Greer
Suzanne Hansbrough
Larry Haney
Phyllis Hardin
Tommy Hassell

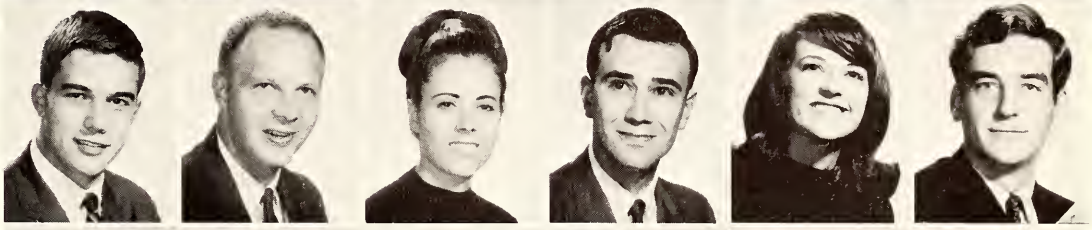

Tommy Haynes
Bill Hays
Larry Hazelwood
Jim Heath
Jennifer Hefley
Bonnie Hergert

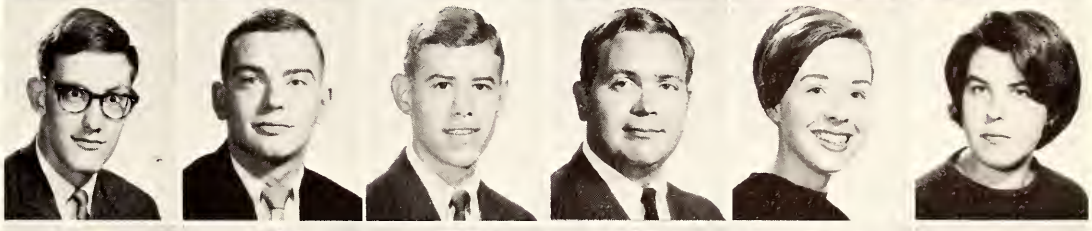

Claire Hickey
Edith Hicks
Jim Hoover
Charles Horton
John Hostetler
Cindi House

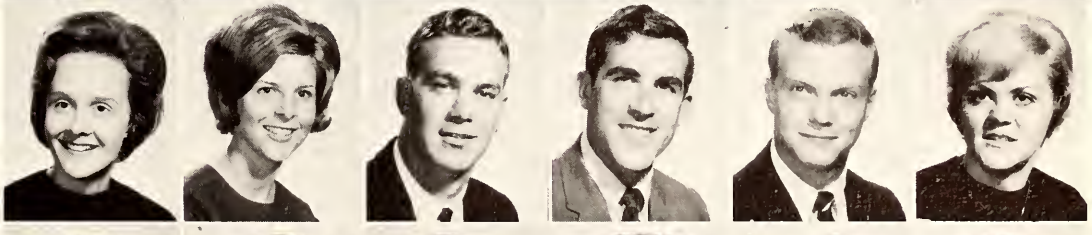

Beverly Hughes
Bob Inman
Barbara Isaacs
Freddie Johnson
David Jones
Hal Jones

Johnny Jones
Craig Jordan
Harry Lane
Judy Lane
Sally Lewis

Steve Little
Nita Long
John Longmire
Ed Love
Linda Loyd

Lambuth's First Co-Ed Dormitory

She lives here too?

Garlin Manning
Sheron Mason
Lynn Mathis

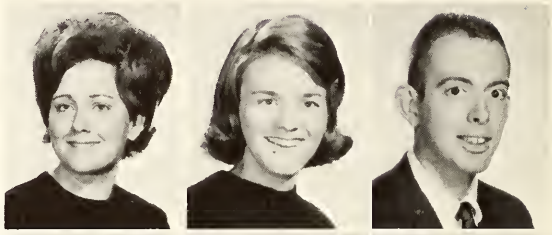

Albert Merkel
Jimmy Mooney
Walter Morgan

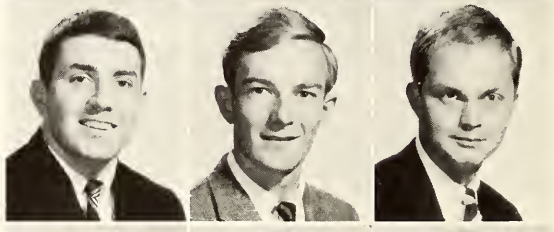

Bob Moreno
Ruth Mulroy
Marcia Moss

Bob Myrland
John New
John Norton

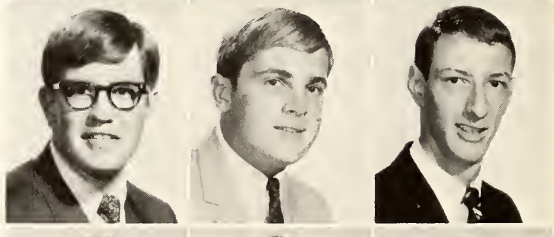

Nancy Nourse
Diane Oman
Patty Page

Gary Pierce
David Poindexter
Paul Poindexter

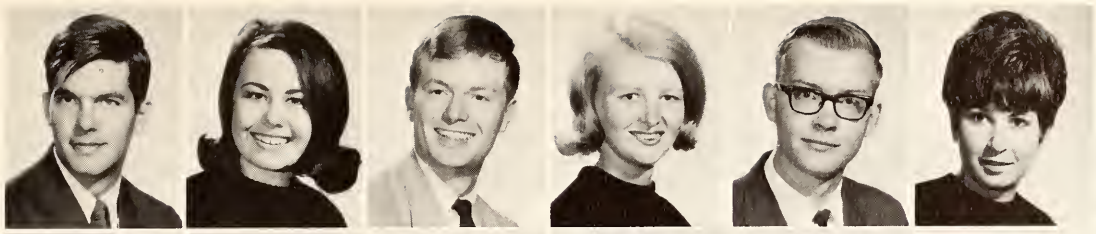

Charles Pounds
Vicki Reece
Darrell Reiners
Arleen Ress
Donald Roberts
Dianne Roe

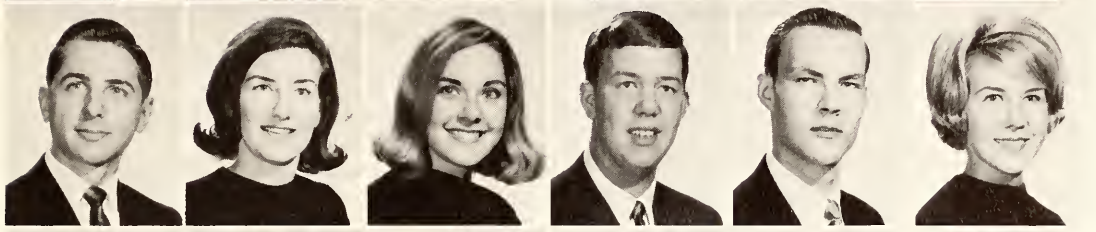

Jim Rogers
Jean Ross
Peggy Russell
Wesley Salsbury
Van Sanders
Carole Siegrist

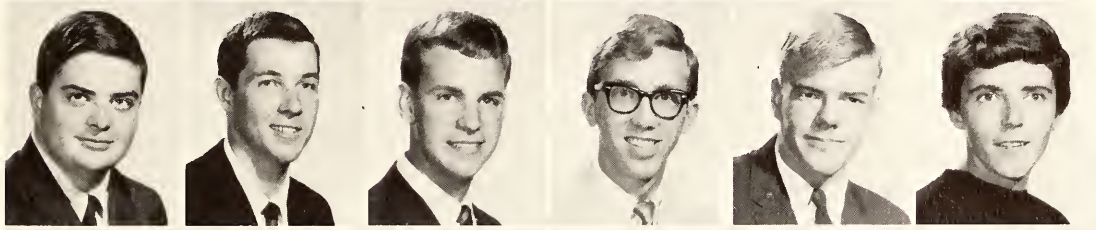

Mike Smith
Maurice Smith
Richard Spry
Jimmy Stewart
Jim Steigler
Toni Swartout

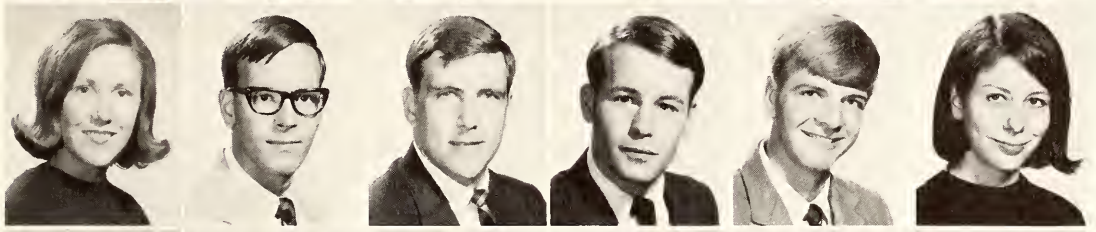

Judy Teague
Ed Thompson
Jim Thomson
Mike Timmons
Larry Townsend
Beth Tucker

James Usery
David Wagster
Ellen Ward
Virginia Ward
Joan Warden
Lynn Watson

Andrea and Jennifer see what the future holds for them.

Billy Way
Danny Waynick
Amelia Welch
Susie Welch

Linda Welch
Jackie Lou Wells
Louise Whitener
Charles Williams

Susan Williams
Linda Yates

We'll do it over and over until we get it right.

To every student
there is
a time

. . . for laughter

. . . for relaxation

. . . for recreation

Sophomores

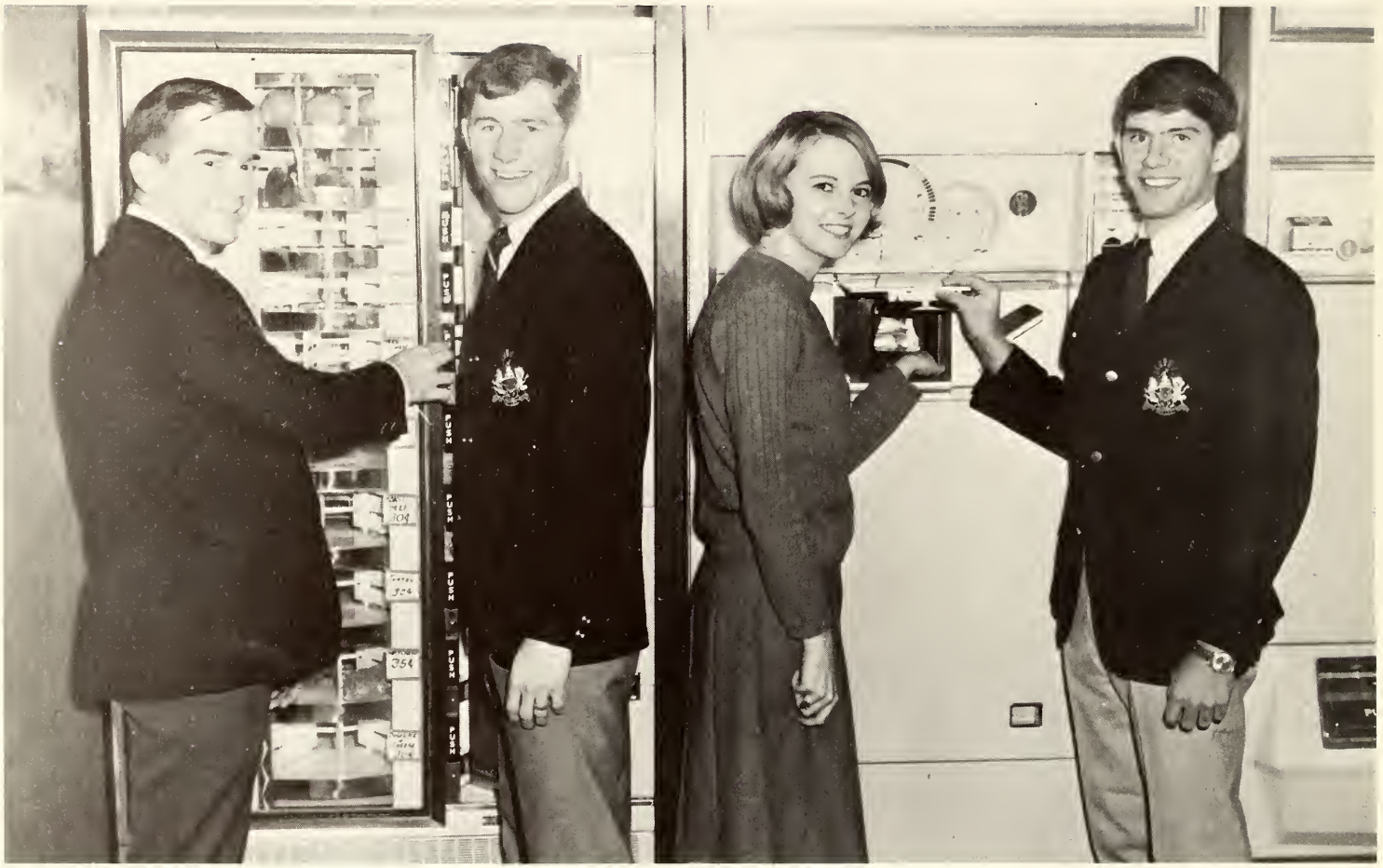

CLASS OFFICERS: **President,** Richard Smith; **Vice-President,** Bill Nunnally, **Secretary,** Rhea Farrar; **Treasurer,** Art Thompson.

Sanford Abrams
Thomas Akin
Tommy Allen
Danny Anderson

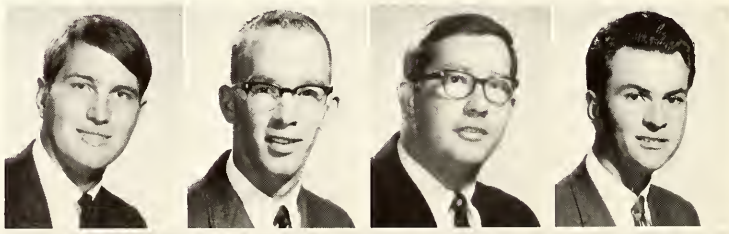

Danny Anderson
James Ronney Anderson
Jude Anderson
Ruthie Anderson

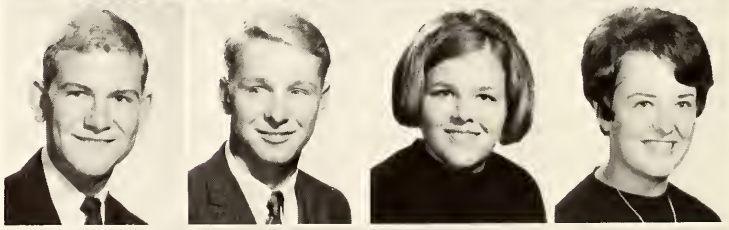

Ken Baker
Mary Sue Ball
Lucy Barksdale
Robert Barrett

Keith Knipe
Sharon Baudo
Frank Beard
Sandra Beebe
Lee Bell

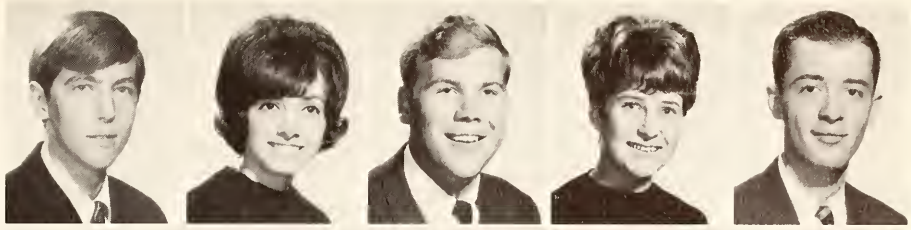

Nancy Blackman
Susan Boyd
Barbara Brasfield
Daniel Bridges
Sandra Bridges

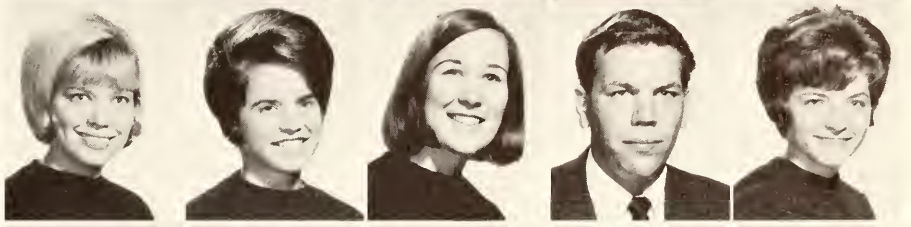

Charles Lynn Brisentine
Paul Brown
Robert Brownyard
Cecil Burlison
Martha Busby

Brenda Butler
Rod Butler
Neal Caldwell
Patricia Campbell
Sherry Campbell

Craig Carr
Perry Carter
James Wray Casey
Yat Wa Chan
Chung Cheng

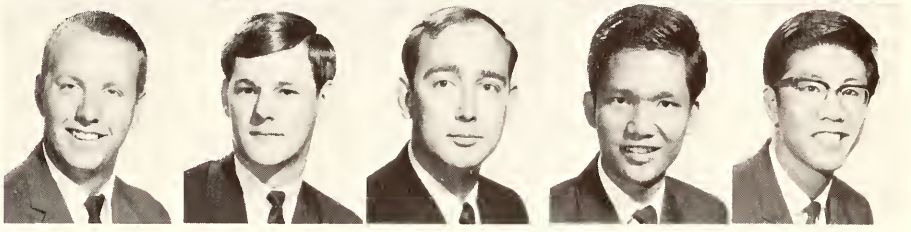

A survival kit: popcorn, music, and friends.

Chris Chronister
Jann Cochran
Margaret Colbert
Carol June Coleman
Michael Chandler Conner

Thomas Russel Cooke
William B. Copeland
Kathey Corn
Susan Craig
Jerry Crook

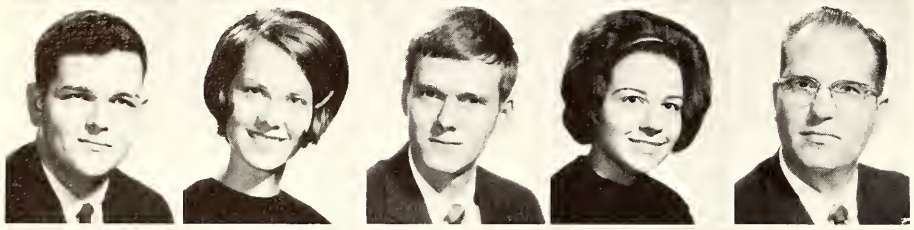

Larry James Daniel
Alicia Lane Darby
Larry Dee Darnell
Jackie Darr
Earl C. David, Jr.

James Anthony Davis
Ron DeMarco
Ann Sanders Dickey
Francis J. Dillon, III
Leigh Dozier

Melba DuBose
Harry Parsons Duncan
Janice Dunn
Bette Eppes
Rhea Farrar

Phyllis Flynn
Diana Forbes
Matthew Charles Ford
Ann Fortner
Richard Alan Fox

Ronald Richard Frazee
Doug P. Fredrick
Richard Calvin Gaugh
George Earl Goldsby, Jr.
Connie Goodwin

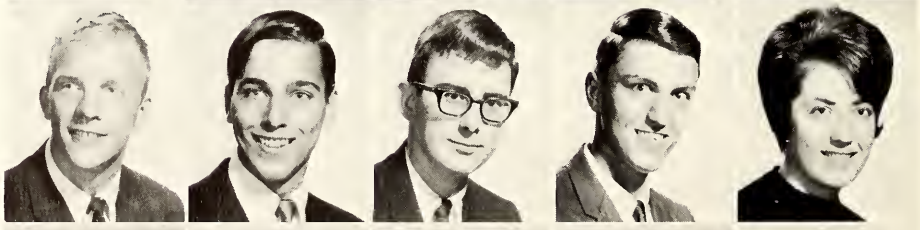

Sara Gray
James Sullivan Griffith
Pamela Kay Grimmer
Paula Gurley
John Douglas Haltom

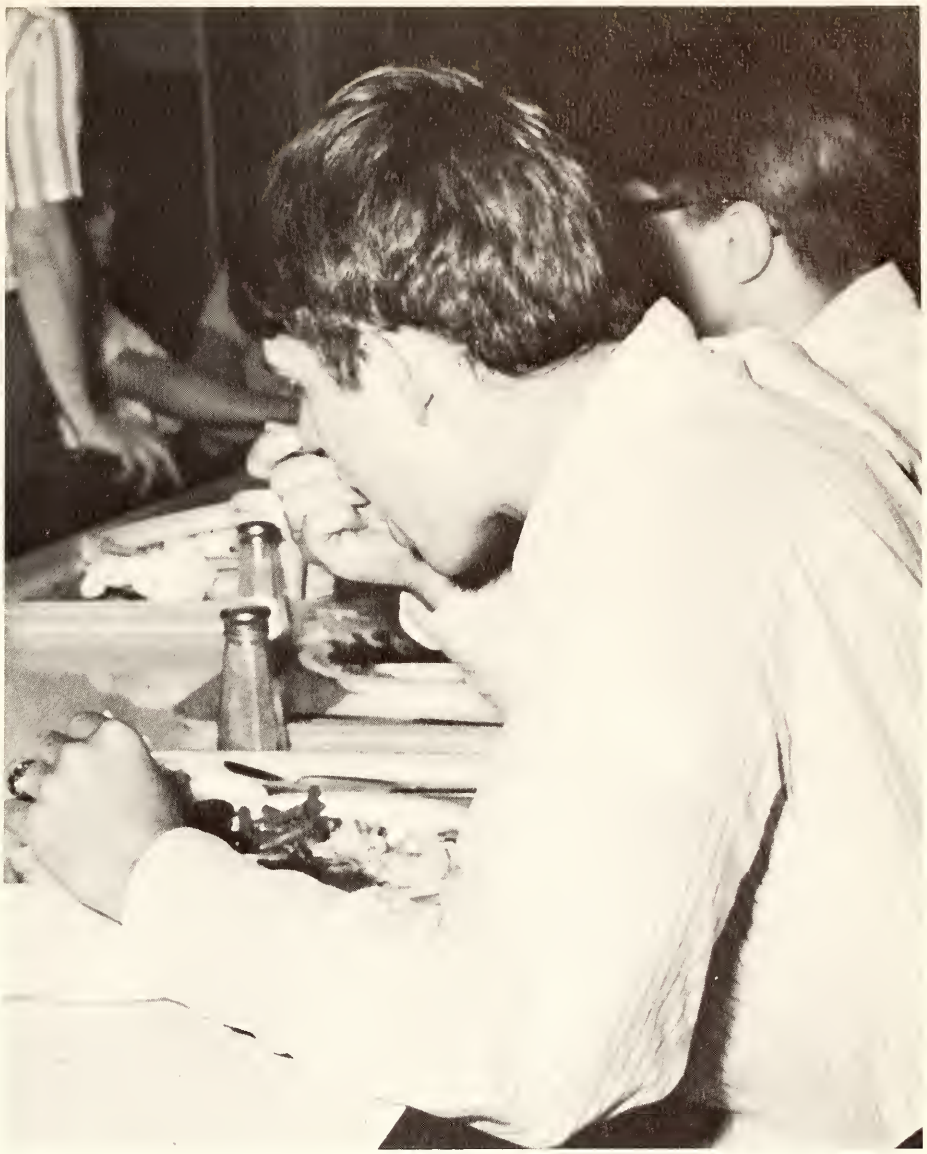

Eat hearty—you paid for it.

Tom Neal Hamilton
Charles Harris
Gary Harris
Helen Harris

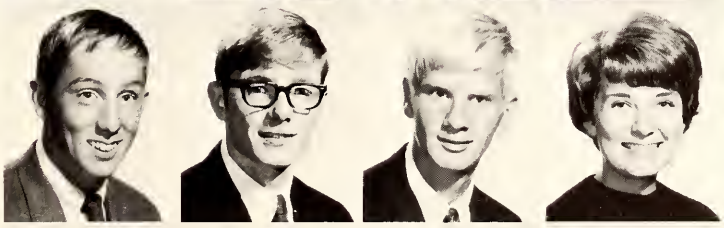

James Hearn
Ancel Hendrix
David Hill
Pam Hill

Terry Hill
George Hoagland
Don Holley
Billy Hooper

See if I gripe about not having lights on the tennis courts again.

William Lee Howland
Larry Humes
Judy Irby
Wanda Ivy
Jack Jagoditsch

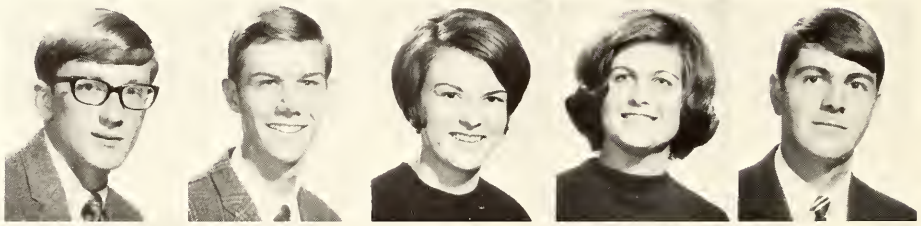

Linda Jefferies
Guy Jines
Anne Johnson
Ondra Johnson
Margaret Anne Jones

William Thomas Jowers
Bill Kelly
William Clark Key
Ja Soon Kim
Martha Lynn Krebill

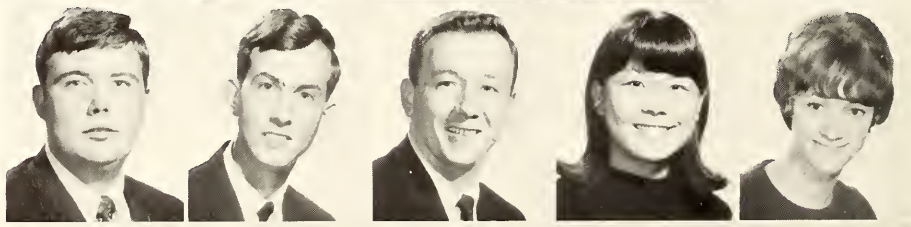

Frederick Kuhns
Becky Lanphere
Russell Largay
Robert Lassiter
Kay Latham

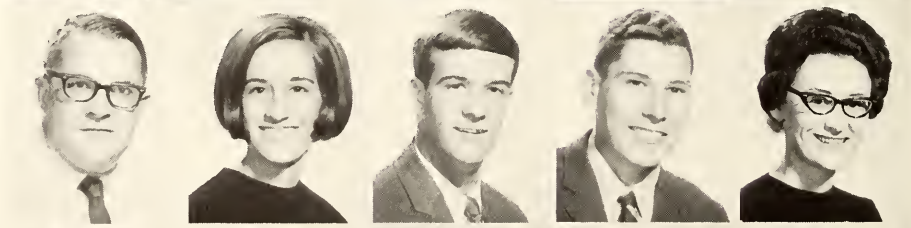

Man Hee Lee
Patsy Lee
Terry Lee Lessenberry
Max Lewis
Susan Lewis

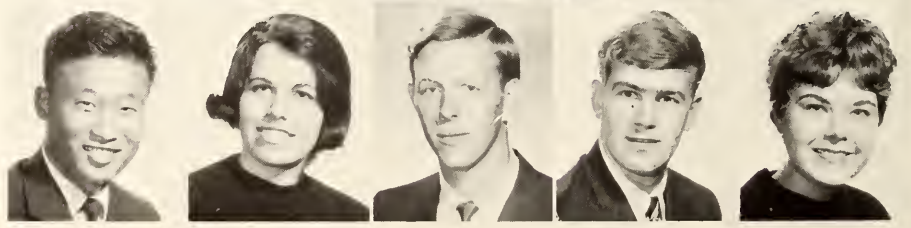

Pat Liles
Myrna Loesch
Loyce Ann Long
Mike Lord
Gary Love

Richard Lee Lyon, Jr.
Vernon McCullough
Danny McDougal
Mary Ann McLennan
Sharon McPherson

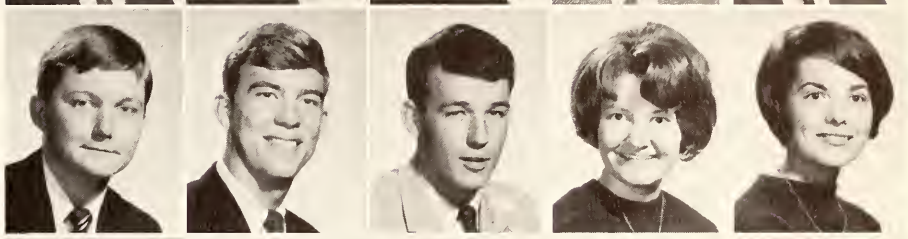

Jan McQuiston
James Edwin McRae
Kenneth Maddox
Timothy Magraw
Elizabeth Manker

Penny Martin
Judy Matthews
Mary Lee Mauldin
John Charles May
Mary Kay Milam

Hayden Eugene Miles
Billy Wayne Miller
Linda Catherine Miller
Marilyn Miller
Timothy Paul Milligan

They call this dancing?

Greg Wayne Molinaro
Farris Moore
Joan Morin
Virginia Ann Morrison
Richard Barclay Motten

Marguerite Mulloy
Nancy Murphy
Keith Walter Murdock
Jamie Lynn Muse
Anne Muse

Fred Musser
Larry Joe Myatt
Marianne Nevin
John Calvin Newton
Brenda Nichols

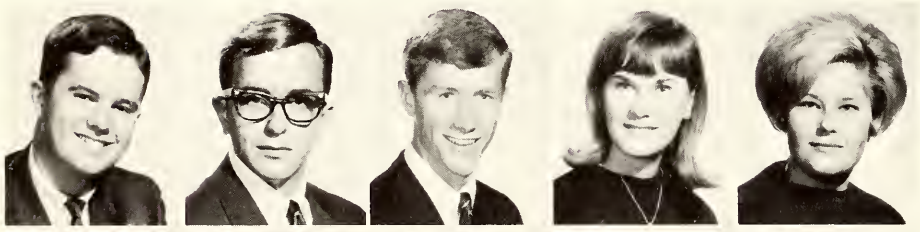

Michael Wayne Nicholson
Michael Noble
Bill Nunnally
Beverly Oller
Linda Ore

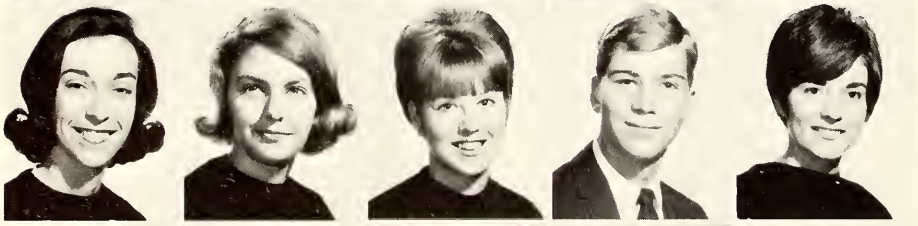

Jane Lee Osborn
Mary Angelyn Pegram
Penny Pennington
Gary Pettigrew
Joy Phillips

Ruth Ann Pierce
Lynne Pinner
Charles Rupert Puryear
Jeannie Quenichet
John Stephen Raines

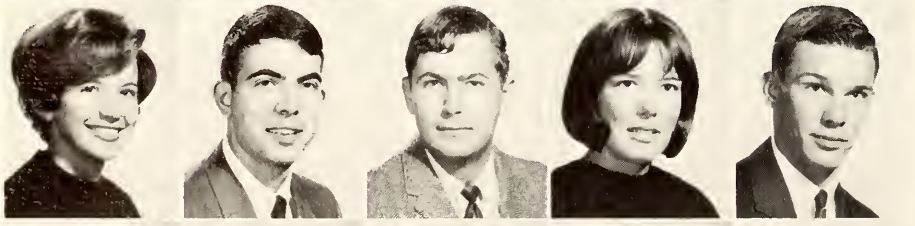

Marilyn Rainey
Lloyd Ramer
William John Rasp
Judy Lynn Rast
Dennis Renshaw

John Thurman Reynolds
James Buford Robertson
Mary Jo Robinson
Linda Runner
John Rutledge

Robert Edwin Sadowski
Mary K. Scarbrough
Dan Tigrett Sease
Mary Lou Seay
James Garrett Seeger

Cathy Shaffer
Virginia Simons
Anthony Sindoni
John Wesley Sink
Donald Bruce Slack

Danny Lee Smith
Pollye Sue Smith
Richard Smith
Suzanne Smith
Jane Snider

Dennis Spellings
Bob Stadinger
Ken Stevens
John Stevens
James Steward

Are you sure "B" comes after "A?"

Cecile Stewart
Jon Strawn
Song Kuong Su
Becky Taliaferro

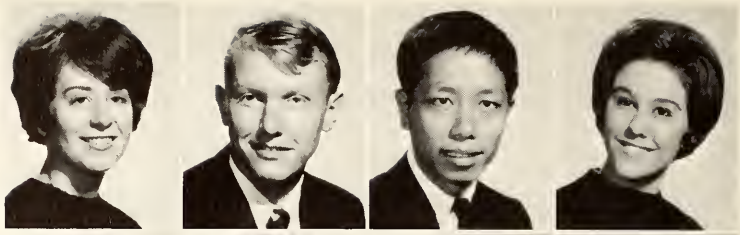

Yik Mei Tang
Ken Taylor
James Taylor
Wanda Taylor

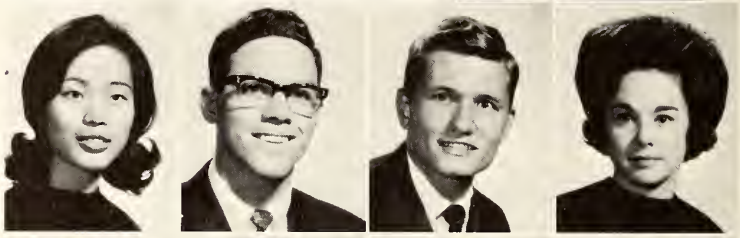

Art Thompson
Ben Tisdal
Eddie Tonahill
John Torchen

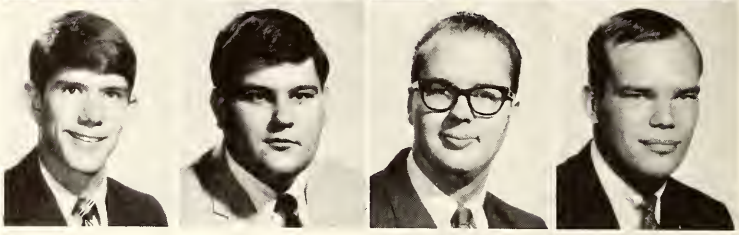

Ron Valente
Susan Vaughn

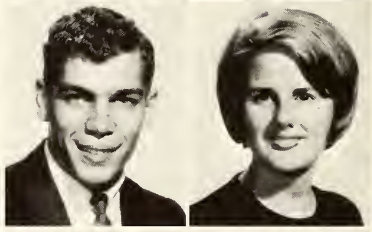

Roger Volner
Mary Walker

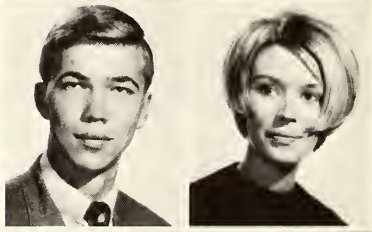

Carolyn Walls
Thomas James Walsh

Daniel Wanko
Betsy Ward

Leslie Steven Warren

How do you guys like the way I answered that question?

Now, if I read a summary of the **Iliad**, then I'll have time to . . .

The New Book Store

Jennie Watlington
Ann Welborn
Suzanne Wells

Madge Weltzien
Brenda West
Charles Wetenhall
Ed Whalley
Steve White

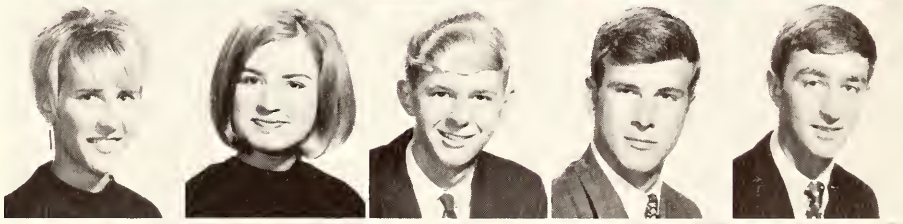

Joe Wilcox
David Williams
Gary Ronald Winfree
Pam Witt
Kenneth Wyatt

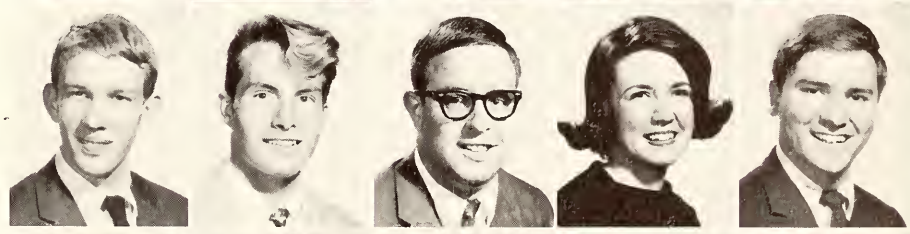

Georgia Yarbro
John Wesley Yates
Lucy Yearwood
Pam Youngblood
Robert Zak

Freshmen

CLASS OFFICERS: **President,** Tom Hubbard; **Vice-President,** Bob Zinn; **Secretary,** Sally Morris; **Treasurer,** Pam Threadgill.

Joseph Abrahams
Linda Acker
Ronald Agnew
Richard Alcott
Grant Alexander
Donna Allen

Everett Allen
Craig Allen
Tommy Amis
Elizabeth Anderson
Loru Annell Archer
Martha Armstrong

Leslie Aven
Gary Gordon Baker
Ronald Franklin Baker
Philip Marc Barlow
Barbara Jean Barnhill
Susanne Barron

Cheryl Denise Beaird
Joyce Bednarek
Alan Blakely Bell
Ernest Betz
Alice Cynthia Billingsley
Boyd Buchanan Billingsley

Michael Donald Birkler
George Mark Blaser
Margerie Bomar
Sharon Marietta Bozof
Elaine Bratcher
Bess Bridgewater

John Michael Britt
Mark Travis Burns
Virginia Ann Burris
Margaret Ann Byrd
John Thomas Call
Linda Faye Campbell

Patricia Ann Campbell
James Cardwell
James Carmichael
Stanley Walker Carnell
David Carpenter
Mickey Carpenter

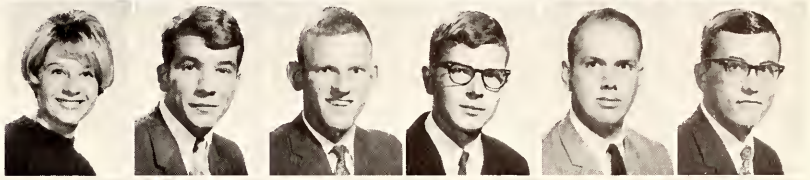

Wilfred Henry Casper
Mallory Eugene Caudle
Reichle Chandler
Dianne Cherry
Sandy Cherry
Richard Christy

Angela Churchwell
Nancy Karen Clausel
James Robert Coatney
Barbara Kay Cobb
Kimball Boyd Coburn
Garry Edward Cohen

Larry Allen Coker
Sherry Suzanne Cole
James Warren Colgrove
Robert Hopkins Collier
Guy David Cook
Jane Evelyn Cothran

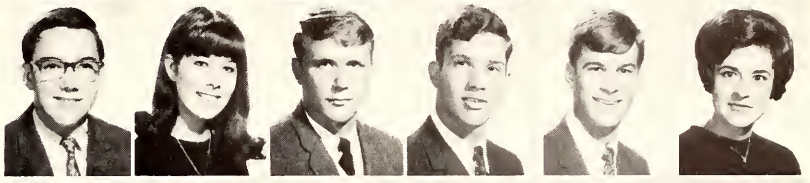

Phillip Ernest Cox
John Billy Craft
Edward Crawford
Will Hunter Crellin
Carla Lynn Cromwell
Sandra Crum

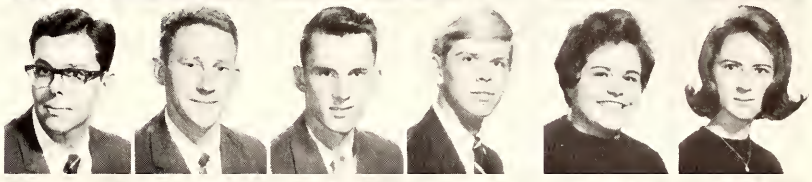

Samuel Cummings
Linda Kay Darety
Rose Ann Davidson
Gale Greer Dawkins
David Albert Day
Tommy Lyndell Dean

Rickey Lee Dees
Robert Carl Dickerson
George Dittmann
Winston Lee Dixon
Michael Alfred Dobrucki
George Day Dodson

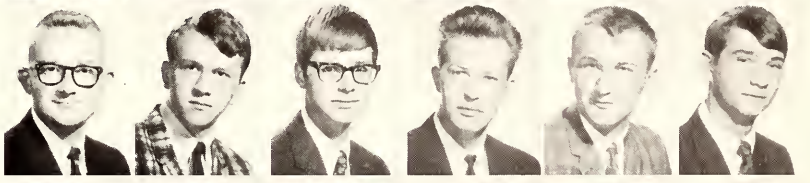

Beverly Douglass
James Allen Drexler
David Pater Drown
Robert Stephen DuBose
Suzanne Dunavant
Dennis Wayne Edwards

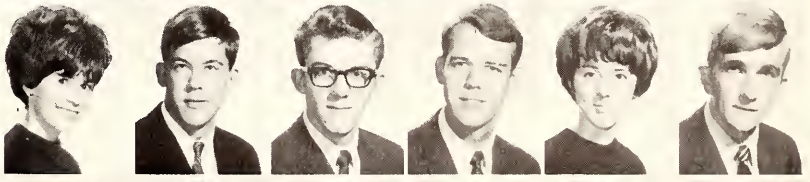

Patricia Ann Escue
Tony Ray Faircloth
Gerald Thomas Ferguson
Glenn Roy Fesmire
James Ray Fesmire
Mary Leslie Fitts

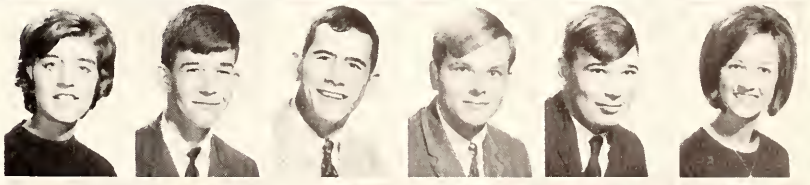

Bradley Henry Foulk
Gordon Frankland
Charles Edward Freeman
Walter French
Kenneth Frey
Robert Galloway

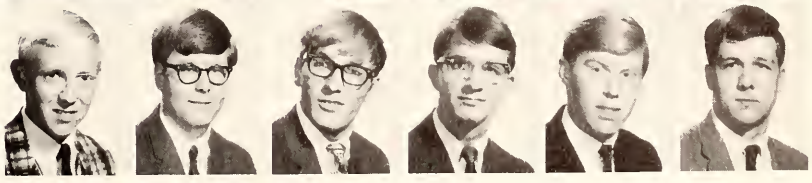

James Douglas Gannon
Davey Gardner
Patricia Garrison
Julia Kay Gilbert
William Lee Gilliland
Gillard Glover

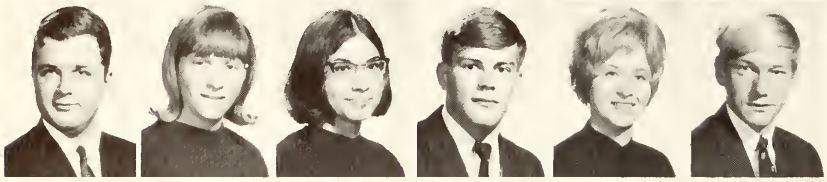

William Edwin Glover
Judy Katherine Goff
Linda Diana Goff
Bruce Gowan
Patsy Gowan
Roy Steven Graham

Robert Larry Greer
Terry Scott Gregg
William Warren Hafler
Henrietta Hagler
David Lee Hahs
Jennie Hailey

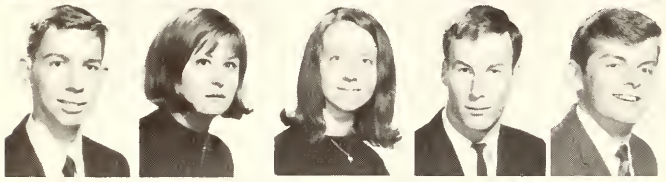

John William Hall
Pamela Ellen Hampton
Diane Harness
Jeffrey Harr
John Stanley Harris

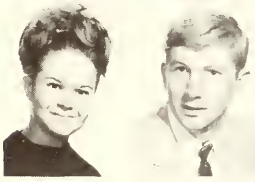

Linda Harris
Ronnie Harris

Ted Ray Haynes
Aud Hazlehurst

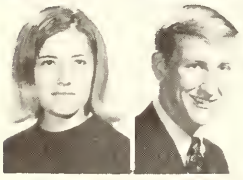

Alice Ann Hendrix
Wayne Henson

James Barry Henson
Sandra Kay Henze

Heidi Adele Hirt
Johnye Lou Hoffman

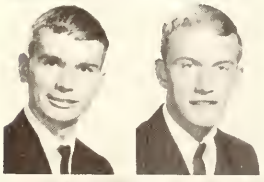

Phillip Holifield
Raymond Holland

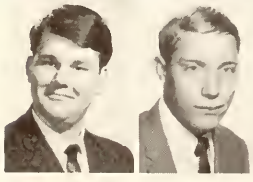

Michael Holiday
George Hoover

Do you think that we can find an upperclassman to clue us in?

I didn't know Lambuth had an Alma Mater.

Robert Hopper
Gary Hoffum
Thomas Hubbard
Dennis Hudson
Max Crawford Hulme
Patricia Hutcherson

Wendy Nell Ingram
Phillip Wayne Jackson
Paul Jensen
Barbara Johnson
Cheryl Dianne Johnson
John Walter Johnson

Mike Huron Johnson
Wanda Johnson
David Johnston
Patricia Ann Johnston
Emny Sue Jones
John William Jones

Mary Catherine Jones
Starla Nell Jones
James Harry Jordan
Charles Judy
Larry Dean Kee
Doris Carole Keen

Karen Keir
Paul Wayne Keith
William Gary Kerby
Sara Sue Kinzer
Cathy Elaine Kirpatrick
Terako Kojima

Charlene Kulick
Barbara Jane Kutsch
James Lawhorn
Kevin Paul Leavy
Drenna Lee
Robert Levy

Gee, I'd never feed you a line.

Making New Friends

Evalynn Lewis
Judith Ann Lewis
Judith Ann Lindsey
Linda Rhea Loomer
Michael Stephen Long
Donna Lynne Love

Margaret Lynn McCalla
Greg McCarley
John McCartney
Joe Bryant McCoy
John Franklin McCurdy
Malinda Ann McDaniel

William McDaniel
Joyce Marie McDonald
Philip McDonnell
Margaret McDougal
Carolyn McLean
Michael Johnson Madden

Bruce Allen Magnuson
Vaughn Marsdon
Ronnie Marsh
Scott Marshall
James Philip Mason
J. D. Matlock

Mary Olivia Matlock
Wayne Alexander Maxedon
Johnny Paul May
Suzanne Maynard
Roy Warren Mickelson
Anne Maureen Miller

Mary Jane Milstead
Katheryn Hunt Moore
Virginia Moran
Jane Morris
Sally Jeanette Morris

Gail Patrick Mullen
Marsha Ann Mullens
Eddie Nasca
Judith Leah Noel
Scott David Norstrom
Beverly Jo Oswalt

Kenneth Ray Paige
Betty Parham
Barbara Jo Parker
Marsha Kay Peek
Joan Peyton
Sylvia Dell Phillips

James Polk
Philip Ponder
Thomas Newton Portis
Patsy Gail Powell
Paulette Proffitt
Kenneth Pugh

David Pyron
James Quenichet
Donald Philip Quirin
Carolyn Raines
Toma Kay Rainey
Anthony Rampley

Nancy Carol Ratliff
Gwendolyn Sue Reaves
Michael Beal Redfearn
Robyn Ann Reiners
Darrel Reisert
Terry Leon Riggins

Nancy Jane Riggs
Don Robbins
Brenda Kay Robison
Carol Marie Roebuck
Gloriajean Rogers
Joe Ann Rogers

Yeah, I probably want to do this.

Joe Rogers
Ginger Rogers
Sara Jean Roland
Ruth Ross
Rose Russell

Bonnie Lou Samuels
Judith Ann Sanford
Andrea Savage
Lee Schilly
Phillip Dee Scott

Elizabeth Seay
Allen Sebastian
Karen Suzanne Shafer
Janis Evelyn Shankle
James Albert Shemwell

David Shriver
Roger Dale Siebert
David Roy Sikes
Tyree Simons
Lynn Sipes

Jacquelyn Skinner
Austin Smith
Harold Stanley Smith
Larry Clifford Smith
Linda Ann Smith

Freshman Week

Aren't they sweet?

And I was persecuted, really persecuted!

Alice Smith
Sara Sue Smith
Terry Lee Smith
Tommy Smith
Lynn Snelson

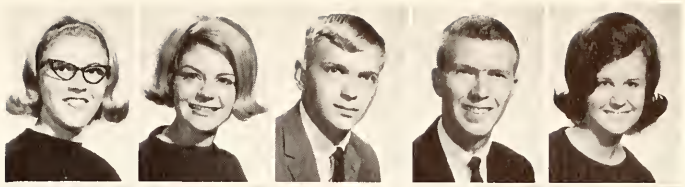

Frances Snipes
Henry Snipes
Barbara Jane Spry
Michael Roy Stanfill
Stephen Stapleton

Steve Stefiuk
Gerald Edger Stone
Mary Elaine Stricklin
Eliazebeth Diane Summers
Phillip Susemihl

Alice Jean Sutton
Mary Dell Taylor
Thomas Taylor
Judy Thomas
Pamela Threadgill

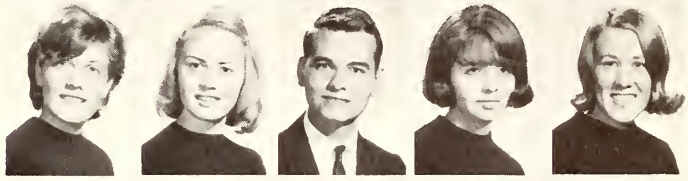

Linda Elaine Tingle
Larry Charles Tinsley
Anne Todd
Terrie Ann Tomlin
Terry Floyd Tosh

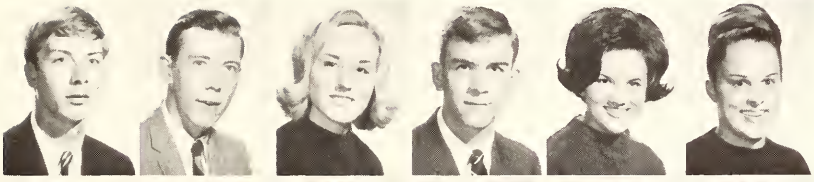

Kenneth Tribby
John Steven Vincze
Cathy Ann Wadley
William Wagster
Linda Louise Wallace
Deborah Jo Ward

Edwin Ward
Marjorie Warfield
Joel Watson
Rejetta Weaver
Ralph Weimer
John White

Johnny White
Suzanne White
Maxine Whitehorn
Patricia Glynn Whitt
Glenn Davis Williams
Janet Claire Williams

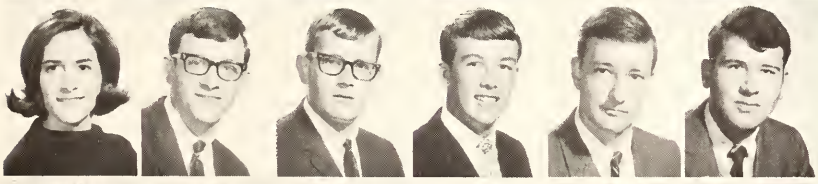

Mary Love Winn
William Winstead
Jerry Rex Winters
David Witherspoon
John Wohlfarth
Thomas Wolf

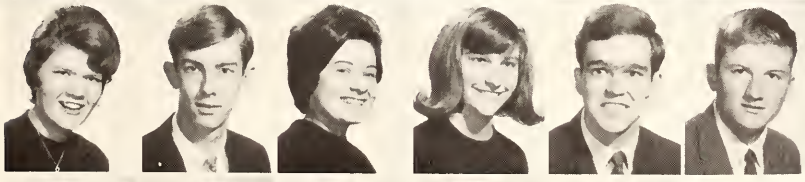

Elizabeth Wolfard
Jeffrey Wood
Janice Lynn Wright
Reba Ann Wyatt
Roger Yancey
George Yarbrough

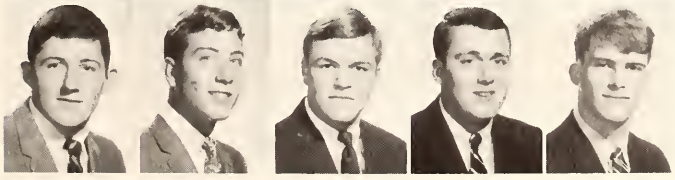

Roland Gerald Young
Keith Ziegler
Robert Joe Zinn
Randall Zitta
Ernest Key

'66-'67 Has Been A Time To Remember A Year Of . . .

. . . Free Academic Inquiry . . .

Luther L. Gobbel Library, the center of free academic inquiry.

Finals, the testing of the students' ability, comprehension, and physical endurance.

Registration for classes, the beginning of a semester of work and worry.

Freshman English gets the best of 'em down.

"And now for my term-paper research."

You wouldn't believe the price of eggs in China.

A multitude of new ideas here for the taking—"not the books, just the ideas."

. . . Fun Through Participation and Fellowship . . .

Sports Participation

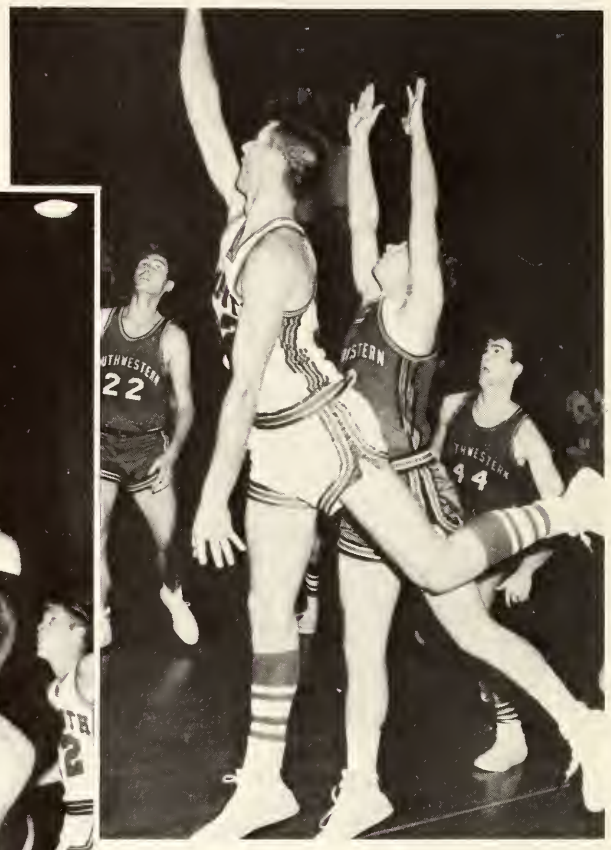

Walter and Abe practice for their favorite class "ballet."

Informal Parties and Dances

Did you see the K. A.'s? They looked like a chorus line.

Informal Meeting Places

Eight ball in the side pocket.

Gab Sessions in the Dorm

"Do you think Teague will ever get that drop?"

All College Picnics

"Maybe the bugs will flavor the beans."

Music, media between God and man.

. . . Communion with God and Fellow Men . . .

Dedication of the new student center.

The Methodist way—food and fellowship.

Dr. Blankenship, Dr. Mauck, and Dr. Leo at Religious Emphasis Week discussion

The Chapel—center of worship.

One of the most interesting and inspiring programs was presented to the Lambuth students this year during Religious Emphasis Week. In an informal setting Dr. John Leo of the Catholic faith, Dr. Harry S. May of the Jewish Community, and Dr. Donald Mauck of the Protestant faith discussed and compared their religions in relation to their relevance to modern man. These men, all leaders in their religious sect, raised questions and encouraged dialogue. Religious Emphasis week was a time of interaction and communion with men of other faiths as well as a time of self analysis.

The Common Room

. . . Memories of Those Little Things So Significant to All . . .

The curiosity of humans about curious animals.

Familiar sight, loafers and leaves.

Doors that aren't for use.

Appetizing—isn't it?. .

"Do like that pizza!". .

The struggle to open that always empty mail box.

A new snack bar, with **good** food even!

Blow, Beverly, Blow!

COLLEGE CALENDAR
1966-67

Sept. 18—All freshmen collapse from exhaustion.

Nov. 15—Mr. Hazlewood has a spizzarinctum.

Nov. 28—Dr. Blankenship tells shady joke.

Dec. 4—Harris Hall mourns the death of Doug.

Dec. 16—Patty Page catches Dr. Blankenship's joke.
Eagles win **two** in a row!

Jan. 8—Mr. Adamson volunteers to be campaign manager for Goldwater in '68.

Jan. 20—Potatoes in the cafeteria.

Feb. 8—Dean Townsend and Larry Ray injured in campus brawl.

March 11—Epworth Dorm Council holds regular meeting in President's private dining room.

March 23—D.I. Pies **win** a ball game.

An almost winning season!

. . . Preparation and Anticipation

Seniors search for their place.

Today's seniors will tomorrow fill the chairs of leadership.

Finally seniors step from student to alumni.

Advertisements and Student Directory

Thank you for being a part of the Lambuth College yearbook, THE LANTERN, as one of our advertisers. We sincerely appreciate your firm's presence through its advertisement.

Lambuth is grateful for its many friends in the business and professional community of both Jackson and the area. Our desire is to continue to merit the confidence and support which you have given us.

Cindi House

Cindi House, Editor
THE LANTERN

THE HUT

The Best Barbecue in Big J

Highland Park
Jackson, Tennessee

Compliments
of

WEST MAIN MOTORS

F. W. WOOLWORTH CO.

113 East Main Street
Jackson, Tennessee

Shainberg's

Values for your family and home

111 East Lafayette Jackson, Tennessee

MALCO BOWLING LANES

Arlington Street
Jackson, Tennessee

COLONIAL BREAD BAKING COMPANY

North Royal
Jackson, Tennessee

Compliments of
ALEXANDER MOTOR COMPANY
North Royal
Jackson, Tennessee

GEORGIA'S RESTAURANT
Highland Park
Jackson, Tennessee

THE DOWNTOWNER
"Jackson's Most Modern Motel"
Downtown Area
Jackson, Tennessee

BONDS SHOE STORE
Poplar Avenue
Jackson, Tennessee

BEN FRANKLIN
Highland Park Shopping Center
Jackson, Tennessee

JAMES SHOE HOSPITAL
216 E. Main
"For Your Batshoes"

PENNEYS
Downtown Old Hickory Mall
Jackson, Tennessee

FINNLEY'S PHARMACY
Highland Park
Jackson, Tennessee

JACKSON FLORAL COMPANY

FLOWERS FOR EVERY NEED

"Flowers wired anywhere"

For good taste
in floral designs
and prompt delivery

Dial

424-2311

Highland Park

REGGIE HORNE
Mgr.

BILL'S HAIR DESIGNS

929 Highland Ave.
Jackson, Tenn.

BILL McCLAIN Phone 427-1961

WILSON MOTORS, INC.

"Mustang Country"

"There's a Ford in Your Future"

NATIONAL BANK OF COMMERCE

3 Locations to Serve You

L.G. Balfour Company

IRVING HARRIS - BOB GILBREATH
TOM YOKLEY - JOHN HARRIS
P. O. Box 966
Jackson, Tennessee 38302

The Most Distinguished Name in School and College Jewelry

YOUR GUARANTEE OF:

Perfect Satisfaction
Unmatched Quality
Dashing Style
Complete Security

W.P. Dabney & Son
FURNISHINGS

Complete Home Furnishings
Jackson, Tennessee

McCALL - HUGHES / ON MAIN
JACKSON, TENN.

Specialize in Men's Styles
WALTER KNOWLES JOHN MOODY

DAVIS BROS.
SHELL STATION
Poplar at Lambuth
Jackson, Tennessee
Phone 424-2611

MIDWEST FARMS
116 Allen Avenue
Jackson, Tenn.
Phone 427-7481

DAVID'S
LAUNDRY & DRY CLEANERS
Baltimore Street

Dr Pepper®

DR PEPPER BOTTLING WORKS
Jackson, Tennessee

MONTGOMERY
WARD

Dr Pepper

BURGER CHEF

Hamburgers
French Fries
Milk Shake

"A Meal in a Minute"
Poplar Street

FOR THOSE WHO THINK YOUNG
IT'S

PEPSI-COLA

IN BOTTLES

THRASHER'S CLOTH SHOP

Church and Lafayette Streets
Jackson, Tennessee
"BETTER FABRICS FOR LESS"

Rosenbloom's

BLAKE WILLIAMS ELECTRIC COMPANY

1417 Highland
Jackson, Tennessee
Sound Systems—Components
Radio—Stereo—Television
Tape and Phono Supplies

NEW
USED CARS

BOB ALLISON'S AUTOS

Jackson's Smallest Dealer

BOB ALLISON, Owner
203 Poplar St.

Office 427-2831
Home 427-0589

ALBERT'S

On Lafayette
"Jackson's Leading Fashion Store"

COL. SANDERS' RECIPE
Kentucky Fried Chicken
TAKE HOME
1219 PROSPECT
JACKSON, TENN. 38303

In West Tennessee It's
McGEE-ROSS
for
Gifts—Hardware—Toys
Housewares
Bridal Center
Downtown
Jackson, Tennessee

Beautiful
HAIR
STYLING

Gladys DeLoach
Owner & Stylist

HOLLYWOOD HAIRDRESSERS
HOLLYWOOD SHOPPING CENTER
JACKSON, TENNESSEE

Open nights by appointment Ph. 427-0606

RAGLAND-POTTER INC.
Distributors of Libby Famous Foods
Jack Sprat Merchandise
Jackson, Tennessee

David Carter
Furniture Company

101 N. Highland at Main
Jackson, Tennessee

Holland's

BRADY AND HORNE COMPANY
Mechanical Contractors
Jackson, Tennessee

WELLS AND LASSITER DAIRY, INC.

Grade A
Pasteurized
Vitamin D
Homogenized
Milk

Rural Route #7
Lassiter Road
Jackson, Tennessee
PHONE 427-5462

Also Processors of
Cottage Cheese
and
Other Dairy Products

RHODES

111 Church PH. 427-3322
Jackson, Tennessee

SIDNEY DAVID, FLORIST

1362 Highway 45 S.

"Flowers Fashioned by Experts"

The modern studio seen at night

ONE OF THE SOUTH'S MOST MODERN
PHOTOGRAPHIC STUDIOS

Town and Country Studio

1965-66 Negatives Are on File
Re-orders Available Always

1402 Highland Ave. 422-6362

Progress Is Our Most Important Product

J. M. O'BRIEN CONSTRUCTION COMPANY

283 Scott
Memphis, Tennessee

"Building A Better Lambuth for You!"

Burnett's SHOES

NATURALIZER
BUSTER BROWN
ROBLEE

213 E. Lafayette
Phone 7-1796
Jackson, Tenn.

HIGHLAND PARK BAKERY
AND
FOOD CENTER
1403 Highland
Phone 427-7971

KELLY'S

The Best Canned Meats in the World
are Made Right Here in Jackson!

The Friendly Kelly
Leprechaun Says,
"WELCOME TO ALL
LAMBUTH COLLEGE
STUDENTS"

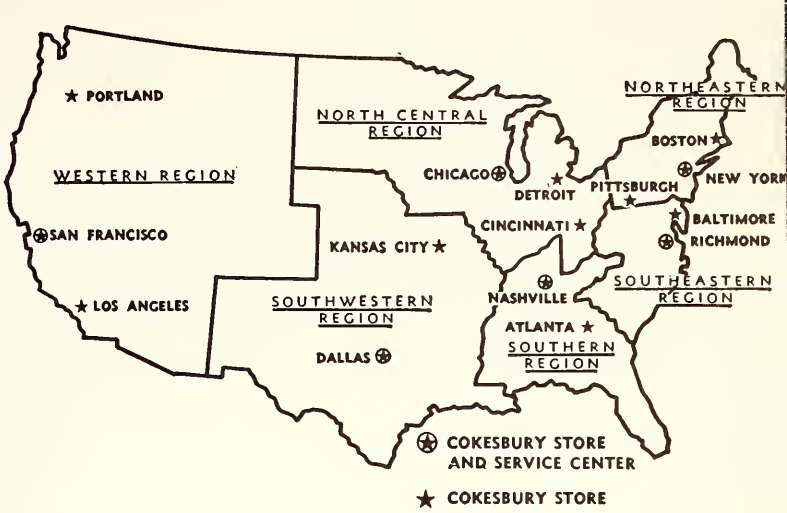

The New Cokesbury Gives You Faster and Better Service!

THE NEW COKESBURY . . . your headquarters for all your church and church school supplies, now gives you faster and better service by mail order, telephone, or personal shopping.

Visit your store—see and choose what you want right from our shelves. Or you may telephone your order for prompt service.

You are invited to shop by mail, too; our Regional Service Center offers you better service, larger stocks, than ever. Get your free copies of these catalogs:

- Church Supplies
- Look at the Books
- Spring and Easter
- Church Music
- Vacation School Materials
- Audio-Visuals
- Methodist Books
- Church School Literature
- Christmas Catalog
- Church Library

This is your invitation to shop at the Store or by mail—your pleasure is our business . . . serving The Methodist Church and its people since 1789.

Cokesbury Since 1789

SOUTHERN REGION
Send Mail Orders to Regional Service Center
201 EIGHTH AVENUE, SOUTH • NASHVILLE 3, TENN.
STORES
72 Broad Street, N. W. ATLANTA 3, GEORGIA | 417 Church Street NASHVILLE 3, TENNESSEE

HOLLAND'S

WEST TENNESSEE'S FASHION CENTER

2 Great Stores to Serve You

Downtown—North at Highland Park

"Since eating is inevitable why not relax and enjoy it" at

SKEETER'S

On the Humboldt Highway

GOOD FOOD BETTER SERVICE

"Say It With Flowers"

Vineyards

Flower and Gift Shop

320 Lafayette

HUDSON'S

Stereophonic High Fidelity

Popular and Classical

RADIOS RECORDS

308 E. Lafayette

Jackson, Tennessee

THE Second National Bank OF JACKSON

Main at Liberty Market at Sycamore Bemis Branch

MEMBER FEDERAL DEPOSIT INSURANCE CORPORATION

Sears

Your One-Stop Shopping Center in the Old Hickory Mall

Congratulations and Best Wishes to the Graduates of 1967

JACKSON, TENN.

2021 N. Highland Ave. Phone 427-9200

HICKSVILLE HARDWARE STORE

BUILDERS HARDWARE—SPORTING GOODS—
TRUE TAGG PAINTS
LAWN & GARDEN SUPPLIES—PLUMBING SUPPLIES

Phone 427-6874 922 Hollywood Drive

ROBERTS

Jewelers

116 East Lafayette

"Your Uptown Jewelry Store"

Cawthon's

Campus Shop

110 N. Liberty

Headquarters for Young Men's Clothes and Shoes

JOLLY CHOLLY

Hollywood Drive
Jackson, Tennessee

Compliments of

JIM MILES OLDSMOBILE

THE
Fabric Shop
HOLLYWOOD SHOPPING CENTER
Phone 422-5881

FOX RESTAURANT
203 E. Main
"Fine Food & Great Service"

"Tomorrow's Styles Today"
Jackson, Tennessee
Nathan's

STEGALLS
111 N. Liberty
Jackson, Tennessee
"Home of Weejuns"

FIRST
NATIONAL
BANK

Jackson, Tenn.

LAYCOOK
PRINTING COMPANY
Commercial Printers and Lithographers
Letterpress Lithography Engraving
Telephone 422-3466 Church St. South of Chester
Jackson, Tennessee

Particular People Prefer
PARK
LAUNDRY
CLEANERS

To Serve You Better

2 LOCATIONS

935 Campbell
PH. 427-7413

239 West Main
PH. 422-1515

RAINEY'S FURNITURE CO.

COUNTRY CASUALS
2175 Humbolt Hwy.
Jackson, Tennessee
"Villagers—Jonathan Logan—Lady Bugs"

"You'll flip at the Zip!"

TOM LAWLER'S INC.
Office Outfitters
UNDERWOOD-OLIVETTI
Typewriters Calculators
Adding Machines
A.B. Dick
Duplicating Machines
Jackson, Tennessee

DAIRY QUEEN
Campbell 45 South
Jackson, Tennessee

BROOKS STEAK HOUSE

Highway 45 South Jackson, Tennessee

Choice Steaks

Sea Foods

Student Directory

ABRAHAMS, JOSEPH WILLY
F-600 Knollcrest Pl.
Cockeysville, Maryland, 21030
ABRAMS, SANFORD
3612 Marlin
Jeffersontown, Kentucky
ACKER, LINDA BARBARA
2012 Jefferson
Paducah, Kentucky 42001
ADKINS, DIANNE FONDREN
4890 Bland
Millington, Tennessee
ADKINS, DWIGHT ANTHONY
315 Lambuth Blvd.
Jackson, Tennessee
AGNEW, WILLIAM RONALD
19 Northview Drive
Jackson, Tennessee 38301
AKIN, THOMAS EARL
Route 1; Pikeville, Tennessee
ALCOTT, RICHARD
210 Grove Park Road
Memphis, Tennessee 38117
ALEXANDER, MICHAEL GRANT
22 Rolun Hill Road
Jackson, Tennessee 38301
ALEXANDER, NORA NOE
530 Arlington
Jackson, Tennessee
ALLEN, DONNA CLARE
Route 2; Trenton, Tennessee 38382
ALLEN. EVERETT EULENE
319 Bol. Highway
Jackson, Tennessee 38301
ALLEN, NORMA KAY
1865 Driftwood
Memphis, Tennessee
ALLEN, RICHARD CRAIG
Route 2; White Plains, Kentucky 42464
ALLEN, TOMMY W.
49 Omar
Jackson, Tennessee
ALLISON, ANITA MARIE
4079 Kenosha
Memphis, Tennessee
ALLISON, FRANK DONALD
307 North Fairground
Jackson, Tennessee
AMIS, TOMMY WAYNE
Route 2; Huron, Tennessee 38345
ANDERSON, DANNY GERALD
Route 1; Lexington, Tennessee 38351
ANDERSON, DANNY ROY
Route 1; Lexington, Tennessee 38351
ANDERSON, ELIZABETH EARLE
119 Pinehurst
Memphis, Tennessee 38117
ANDERSON, JAMES RONNEY
Route 2; Huron, Tennessee 38351
ANDERSON, JUDITH ANNETTE
154 E. Drive
Osceola, Arkansas

ANDERSON, MARSHA LYNN
11 Mitchell Terrace
Mt. Holly, New Jersey 08060
ANDERSON, MARTHA SUE
585 North Hays
Jackson, Tennessee
ANDERSON, RUTH ADELAIDE
2540 Lowell
Memphis, Tennessee
ANTWINE, JENNIFER MURIEL
P.O. Box 133
Gadsden, Tennessee
ARCHER, LORU ANNELL
1428 Harrison
Memphis, Tennessee 38108
ARMSTRONG, MARTHA CLAY
610 River Valley Road
Atlanta, Georgia 30328
ARMSTRONG, NORMA GAYLE
Route 1; Guys, Tennessee
ARNOLD, VAN (JR.) MONROE
3470 Waynoke
Memphis, Tennessee
ASTLE, KAREN KAY
613 Birch Street
Baraboo, Wisconsin
AUGUSTINE, FRANCES ADAIR
246 Carolina
Greenville, South Carolina
AVEN, LESLIE E.
3886 Rossiland
Memphis, Tennessee 38122
BAGANIS, NICHOLAS
2 Plantonos, Moschaton
Athens, Greece
BAKER, E. KEN
101 Fifth
Bemis, Tennessee
BAKER, GARY GORDON
Box 127
Gates, Tennessee 38037
BAKER, PRISCILLA ANNE
206 South Perkins
Memphis, Tennessee
BAKER, RONALD FRANKLIN
3285 Canyon
Memphis, Tennessee 38128
BALDWIN, SUSAN M.
1043 W. Grandview Blvd.
Erie, Pennsylvania
BALL, MARY SUE
1201 Vera Cruz
Memphis, Tennessee 38117
BARKSDALE, LUCY MAE
Northwood Drive
Huntingdon, Tennessee
BARLOW, PHILIP MARC
2100 E. Market Street
York, Pennsylvania
BARNETT, JERRIE NELL
Box 6
Shiloh, Tennessee

BARNHILL, BARBARA JEAN
418 North Hays
Jackson, Tennessee 38301
BARNETT, ROBERT PARRISH
5625 Greenleaf Road
Cheverly, Maryland
BARRETT, TIM M.
35 Walnut Street
Livingston, New Jersey
BARRON, SUSANNE
2228 LaBelle
Memphis, Tennessee 38114
BAUDO, SHARON ANN
17 Clairmont Circle
Jackson, Tennessee 38301
BEAIRD, CHERYL DENISE
4663 Leatherwood
Memphis, Tennessee 38117
BEANE, BETTY BAILEY
1180 Hollywood Drive
Jackson, Tennessee
BEARD, FRANK HOLLAND
511 Chester Levee Road
Jackson, Tennessee 38301
BEDNAREK, JOYCE
1006 Hudson
Memphis Tennessee 38112
BEEBE, SANDRA LEE
499 Mary Street
Mt. Holly, New Jersey
BELL, ALAN BLAKELY
1568 Sterling
Memphis, Tennessee
BELL, CHARLES LEE JR.
527 Primrose Cove
Memphis, Tennessee 38117
BENNETT, JR., CHARLES T.
414 Princeton
Jackson, Tennessee
BETZ, JR., ERNEST LINWOOD
4 Mooreland Drive
Caruthersville, Missouri 63830
BILLINGSLEY, ALICE CYNTHIA
3172 Manhattan
Memphis, Tennessee 38112
BILLINGSLEY, BOYD BUCHANAN
742 N. Graham
Memphis, Tennessee 38111
BINGHAM, JAMES W.
Box 24
Henderson, Tennessee
BIRKLER, MICHAEL DONALD
444 Birch Place
Westfield, New Jersey 07090
BLACK, SUSAN DELL
3538 South Deerwood
Memphis, Tennessee
BLACKMAN, NANCY ANNE
523 Heather
Nashville, Tennessee 37204
BLADES, WARREN EUGENE
905 Lincoln Drive
Tupelo, Mississippi
BLASER, GEORGE MARK
RD 1; Center Valley, Pennsylvania
18034
BLEDSOE, CARL BRYANT
40 Fox Street
Jackson, Tennessee
BOMAR, MARGERIE MITCHUM
403 Arlington
Jackson, Tennessee 38301
BONSON, JOHN REID
48 Sherrell Drive
Jackson, Tennessee
BOOTHE, HENRY LEWIS
4770 Shady Grove
Memphis, Tennessee
BOYD SUSAN ELAINE
3563 Powell
Memphis, Tennessee
BOZOF, SHARON MARIETTA
7542 Parker Circle
Germantown, Tennessee 38308
BRATCHER, ELAINE
Box 11
Gibson, Tennessee 38338
BRASFIELD, Brabara Rose
Route 2; Bells, Tennessee 38006
BRAHAM, THOMAS EUGENE
Eayrestown Road
Medford, New Jersey
BRANON, MARY SUSAN
Route 3; McKenzie, Tennessee
BRATCHER, DAVID FRANKLIN
Box 11
Gibson, Tennessee
BRIDGES, DANIEL MAC
7907 24th Avenue
Adelphi, Maryland
BRIDGES, SANDRA FAYE
994 Joel
Memphis, Tennessee 38127
BRIDGEWATER, BESS (MRS.)
712 N. Washington
Brownsville, Tennessee
BRISENTINE, CHARLES LYNN
1418 North 17th
Humboldt, Tennessee
BRITT, JOHN MICHAEL
Route 7; Jackson, Tennessee 38301
BROWN, PAUL HENRY
Route 2; Halls, Tennessee
BROWNYARD, ROBERT MICHAEL
3433 Old Orchard
Erie, Pennsylvania 16506
BRYANT, DOYLE H.
1749 Bells Highway
Jackson, Tennessee

BRYANT, SUSAN GAIL
804 Reed
Hayti, Missouri
BRYSON, GLORIA JEAN
Pickwick Dam
Pickwick, Tennessee
BUCHANAN, BRENDA JOYCE
340 Sheppard
Milan, Tennessee
BURKE, DEBORAH FRANCES
4805 Timberhill
Nashville, Tennessee
BURKE, EDWARD CHARLES
4805 Timberhill
Nashville, Tennessee
BURLISON, CECIL FRANKLIN
Box 874
Jackson, Tennessee 38301
BURNS, MARK TRAVIS
607 Burkett
Jackson, Tennessee 38301
BURRIS, VIRGINIA ANN
465 Lytlest
Memphis, Tennessee 38122
BURTON, PEGGY JOYCE
1442 Brownsville Highway
Jackson, Tennessee
BUSBY, GLORIA JEAN
3735 Guernsey
Memphis, Tennessee
BUSBY, MARTHA ANN
4487 Dearing
Memphis, Tennessee 38117
BUSH, JAMES EDWARD
3123 Larkspur Drive
Memphis, Tennessee
BUTLER, BRENDA GAIL
Route 2; Decaturville, Tennessee 38329
BUTLER, PERRY TIPTON
1204 Hollywood Drive
Jackson, Tennessee
BUTLER, RODNEY M.
5 Wildwood
Jackson, Tennessee 38301
BUTTS, LUELLEN HILLS
264 Russell Road
Jackson, Tennessee
BYRD, DAVID LAWERENCE
131 Cherry
Alamo, Tennessee
BYRD, MARGARET ANN
Route 3, Box 68
Covington, Tennessee 38019
BYRD, SANDRA LOIS
Route 2; Covington, Tennessee
CALDWELL, JOSEPH NEAL
Box 213
Ripley, Tennessee
CALL, JOHN THOMAS
606 Park Avenue
Brownsville, Tennessee 38012
CAMPBELL, ANDREA SUE
McAlister
Milan, Tennessee
CAMPBELL, JUDY KAYE
4169 Laurence
Memphis, Tennessee
CAMPBELL, LINDA FAYE
4169 Lawrence
Memphis, Tennessee 38122
CAMPBELL, PATRICIA ANN
1124 Woodlane Road
Mount Holly, New Jersey 08060
CAMPBELL, PATRICIA DEAN
618 Paces Ferry Drive
Nashville, Tennessee 37214
CAMPBELL, SHERRY LEE
1525 Lambuth Boulevard
Houston, Texas 77058
CARDWELL, JR., JAMES N.
3104 Omar
Tampa, Florida
CARMICHAEL, JAMES HENLEY, JR.
125 Pearl
Jackson, Tennessee 38301
CARNELL, STANLEY WALKER
E. Tigrett
Halls, Tennessee
CARPENTER, DAVID CHARLES
1092 E. Main St.
Geneva, Ohio 44041
CARPENTER, MICKEY RONALD
Route 4; Newbern, Tennessee 38059
CARR, LUTHER EUGENE
Route 4; Jackson, Tennessee
CARR, MARION CRAIG
Route 4; Jackson, Tennessee 38301
CARTER, ALAN DOUGLAS
2469 Lowell
Memphis, Tennessee 38114
CARTER, PERRY M.
Box 72
Gadsden, Tennessee 38337
CASE, CAROLYN LEE
927 Mt. Vernon
Memphis, Tennessee
CASEY, GLORIA JEAN
303 Jackson Cr.
Tullahoma, Tennessee
CASEY, JAMES WRY
54 Westwood Gardens
Jackson, Tennessee 38301
CASPER, WILFRED HENRY
210 Finchleigh
New Albany, Indiana 47150
CAUDLE, MALLORY EUGENE
Route 1, Box 250
Collierville, Tennessee

CHAN, YAT WA
6 Kelupu Road
Binatang, Sarawak, Malaysia
CHANCE, BILLY MAC
McLemoresville, Tennessee
CHANDLER, REICHLE B.
McLemoresville, Tennessee 38235
CHAPMAN, ROSE MERI
Route 1, Box 413
Covington, Tennessee
CHENG, CHUNG
Box 224, Jesselton
Sabah, Malaysia
CHENG, SUOK KIEW W.
Route 5; Ripley, Tennessee
CHERRY, DIANE
Route 3; Friendship, Tennessee 38034
CHERRY, SANDY
Route 3; Friendship, Tennessee 38034
CHRISTY, RICHARD W., JR.
Main Street
Cristfield, Maryland 21817
CHRONISTER, RANVILLE B.
1 Crane Court
Middletown, New Jersey
CHURCHWELL, ANGELA L.
806 Lake Circle
Savannah, Tennessee
CLAUSEL, NANCY KAREN
4061 Leweir
Memphis, Tennessee 38127
CLAYTON, LINDA McGEE
212 Pleasant
Jackson, Tennessee
CLAYTON, MELBA HOPE
Box 125
Arlington, Tennessee
CLYCE, GARLAND ETHRIDGE
500 Magnolia
Jackson, Tennessee
COATNEY, JAMES ROBERT
407 Bemis Road
Bemis, Tennessee 38314
COBB, BARBARA KAY
Route 3; Dyersburg, Tennessee 38024
COBURN, KIMBALL BOYD
81 B Westwood Gardens
Jackson, Tennessee 38301
COCHRAN, JANN ELIZABETH
1414 Rolling Oaks
Memphis, Tennessee
COCHRAN, MARTHA ANN
Route 2; Pinson, Tennessee
COGDELL, RONALD LEONCE
Route 2; Huron, Tennessee 38345
COHEN, GARRY EDWARD
2661 Willits Road
Philadelphia, Pennsylvania
COKER, LARRY ALLEN
2200 Davis
Savannah, Tennessee 38372
COLBERT, MARGARET
235 Woodland
Humboldt, Tennessee
COLE, SHERRY SUZANNE
70 Shady Lane
Jackson, Tennessee
COLEMAN, CAROL JUNE
1287 Wrenwood
Memphis, Tennessee
COLGROVE, JAMES WARREN
4957 Forest Road
Mentor, Ohio 44060
COLLIER, ROBERT HOPKINS
Lake Hill Drive, Route 3
Lewisburg, Tennessee 37091
COLLINS, PATRICIA JANE
Route 4; Henderson, Tennessee
CONNER, MICHAEL CHANDLER
993 New Brownsville Hwy.
Jackson, Tennessee
COOK, GUY DAVID
1615 Whitman
Memphis, Tennessee 38116
COOK, WILLIAM R.
700 Beckwith
Caruthersville, Missouri 38301
COOKE, THOMAS RUSSEL
57 Durkar Lane
Rochester, New York 14616
COOPER, J. CHARLES
209 Campbell Street
Jackson, Tennessee
COOPER, JAMES CHARLES
4032 Russellwood Drive
Nashville, Tennessee
COOPER, JENNIE J.
125 Walnut
Jackson, Tennessee 38301
COPELAND, WILLIAM B.
106 Rosewood
Shelbyville, Tennessee
CORN, KATHERINE WILKINS
908 W. 6th Street
Columbia, Tennessee
COTHRAN, JANE EVELYN
326 Park Avenue
Hohenwald, Tennessee 38462
COUCH, WALLACE BELL
Fairview Drive
Mt. Pleasant, Tennessee
COUNCIL, BEVERLY JANE
207B E. McLemore
Memphis, Tennessee
COX, PHILLIP ERNEST
2424 Hays St.
Savannah, Tennessee 38372
CRABTREE, JAMES STEPHEN
51 S. Dixie Lane
Jackson, Tennessee
CRAFT, JOHN BILLY
28 Carruthers Drive
Jackson, Tennessee 38301
CRAIG, SUSAN M.
202 College
Halls, Tennessee 38040
CRAWFORD, EDWARD G.
Whiteville, Tennessee
CRAYNE, JIM RICHARD
1013 East Chester
Jackson, Tennessee
CRELLIN, WILL HUNTER
194 Browning
Huntingdon, Tennessee 38344
CRILL, JUDI MARIE
5364 S. Irvin
Memphis, Tennessee
CROMWELL, CARLA LYNN
Route 3, Rosewood Drive
Savannah, Tennessee 38372
CROOK, JERRY VARDAMAN
244 Betty Jo
Memphis, Tennessee
CRUM, SANDRA MAE
146 Fleming Drive
Covington, Tennessee 38019
CUMMINGS, SAMUEL M.
Route 3
Maxton, North Carolina
DANIEL, LARRY JAMES
3312 Wainoka
Memphis, Tennessee 38111
DARBY, ALICIA LANE
320 S. Washington
Clinton, Kentucky 42031
DARETY, LINDA KAY
Route 1; Medina, Tennessee 38358
DARNELL, LARRY DEE
R.R.3; Savannah, Tennessee 38372
DARR, JACKIE L.
Kossuth Road
Corinth, Mississippi 38834
DAVID, JR. EARL C.
Route 2; Jackson, Tennessee
DAVIDSON, ROSE ANN
Rowlett Avenue
Medina, Tennessee 38355
DAVIS, JAMES ANTHONY
1474 Old Brownsville Hwy.
Jackson, Tennessee
DAVIS, SHERRY E.
Saltillo, Tennessee
DAWKINS, GALE GREER
250 Ben Avon Way
Memphis, Tennessee 38111
DAY, DAVID ALBERT
618B Ivanhoe
Memphis, Tennessee 38128
DEAL, MICHAEL RAY
Box 61
Lenox, Tennessee
DEAN, TOMMY LYNDELL
455 Mifflin Road
Jackson, Tennessee 38301
DeMARCO, RONALD A.
5 Harding Avenue
Metuchen, New Jersey
DEES, RICKEY LEE
Box 504
Finley, Tennessee 38030
DENTON, LINDA MAE
Route 2; Trenton, Tennessee
DEYLING, MARY CLAIR
2026 Goodhaven
Memphis, Tennessee 38116
DESMOND, JOHN H.
P.O. Box 24
Bradford, Tennessee 38316
DICKERSON, BARRY F.
547 Westwood
Jackson, Tennessee
DICKERSON, ROBERT CARL
12 S. Rose Road
Memphis, Tennessee
DICKEY, ANN SANDERS
33 Lilac Lane
Jackson, Tennessee
DILLON, FRANCIS, J. III
91 Concord Road
Acton, Massachusetts
DITTMANN, GEORGE F.
19 Northwood
Jackson, Tennessee 38301
DIXON, WINSTON LEE
202 Peabody Avenue
Jackson, Tennessee 38301
DOBRUCKI, MICHAEL ALFRED
1521 Lambert's Mill Road
Westfield, New Jersey 07090
DODSON, GEORGE DAY
102 Woodhaven
Jackson, Tennessee 38301
DORSCHEL, JAMES CYRIL
204 E. Deadrick
Jackson, Tennessee
DOUGLASS, BEVERLY E.
30 Ellis Drive
Jackson, Tennessee 38301
DOZIER, W. LEIGH
106 E. Church Road
Elkins Park, Pennsylvania
DREXLER, JAMES ALLEN
Route 4; Windsor Hills, Paris, Tennessee 38242
DROWN, DAVID PETER
Greensboro, Vermont 05841
DuBOSE, MELBA LOUISE
5623 Holmes
Capleville, Tennessee 238129
DuBOSE, ROBERT STEPHEN
1157 Knox
Memphis, Tennessee 38127
DUNAVANT, SUZANNE
4939 First Avenue
Millington, Tennessee
DUNCAN, HARRY PARSONS
611 N. Main Street
Goodlettsville, Tenn.
DUNN, JANICE ANN
4826 Verne Road
Memphis, Tennessee

DUNN, RICHARD RALPH
Box 106
Pinson, Tennessee
DUNETT, GLENN STEWART
Route 2; Kevil, Kentucky 42053
DYER, DIANA JANE
442 W. Grant
Manassas, Virginia
EDWARDS, DENNIS WAYNE
2915 Hoskins
Memphis, Tennessee 38114
ELDRIDGE, BRENDA KAY
772½ Garden Drive
MacDill Air Force Base
Tampa, Florida
ELLIOTT, CHARLES WELDON
1010 Lehr
West Memphis, Arkansas
ELLIOTT, JAMES MICHAEL
Route 1; West Paducah, Kentucky
EPPES, BETTE PIKE
435 S. Holmes
Memphis, Tennessee
ESCUE, PATRICIA ANN
Route 5; Ripley, Tennessee
EVANS, JAMES BARRY
252 Old Malesus Road
Jackson, Tennessee
FAIRCLOTH, TONY RAY
123 South Mill
Alamo, Tennessee 38001
FARRAR, RHEAETTA
Route 6; Shelbyville, Tennessee
FERGUSON, GERRALD THOMAS
131 Ridgecrest Road
Jackson, Tennessee 38301
FESMIRE, GLENN ROY
292 Old Malesus Road
Jackson, Tennessee 38301
FESMIRE, JAMES RAY
139 S. Greer
Memphis, Tennessee
FIELDS, RANDY L.
44 Fanwood
Jackson, Tennessee 38301
FINCHER, CAROLE J.
679 W. Suggs
Memphis, Tennessee
FITTS, MARY LESLIE
937 W. Jefferson
Bolivar, Tennessee 38008
FLOYD, TOMMY O'NEAL
Box 21
Crockett Mills, Tennessee
GLYNN, PHYLLIS VIRGINIA
500 Whitnell
Murray, Kentucky
FORBES, DIANA CAROL
P.O. Box 67
Atoka, Tennessee 38004
FORD, MATTHEW CHARLES
180 Reville Street
Box 64; New York, New York 10464
FORTNER, ELIZABETH ANN
5502 Gwynne
Memphis, Tennessee 38117
FORTNER, JOHN TIMOTHY
10th Street
Trenton, Tennessee
FOULK, BRADLEY HENRY
315 East 36
Erie, Pennsylvania
FOWLER, HENRY Y. III
2207 Bells Highway
Jackson, Tennessee
FOX, RICHARD ALAN
212 Old Orchard Drive
Easton, Pennsylvania
FRANKLAND, JR. GORDON H.
824 N. Fairground
Jackson, Tennessee 38301
FRANKLIN, SANDRA
Route 4, Box 169
Covington, Tennessee
FRAZEE, RONALD RICHARD
9706 St. Andrews Drive
Fairfax, Virginia 22030
FREDRICK, DOUG. P.
6705 Rosemont Drive
McLean, Virginia 22101
FREEMAN, CAROLE LOUISE
734 Center
Memphis, Tennessee
FREEMAN, CHARLES EDWARD
3270 Gatewood
Memphis, Tennessee 38128
FREEMAN, SHERRY SCOTT
Bells, Tennessee
FRENCH, WALTER E.
4666 Johnson Co.
Memphis, Tennessee 38117
FREY, KENNETH G.
1315 Hollywood
Jackson, Tennessee
FUNDERBURK, LARRY G.
211 Belmont
Savannah, Tennessee
GALLOWAY, ROBERT A.
33 Sweet Briar
Jackson, Tennessee
GANNON, JAMES DOUGLAS
4836 Hummingbird
Memphis, Tennessee 38117
GARDNER, DAVEY L.
Route 2; Huron, Tennessee 38345
GARRETT, WILLIAM H.
Route 2; Alamo, Tennessee
GARRISON, PATRICIA H.
162 Church Street
Bridgeton, New Jersey 08302
GAUGH, RICHARD CALVIN
1 Herron Street
Bemis, Tennessee
GILBERT, JULIA KAY
905 Burkett
Jackson, Tennessee 38301
GILBERT, EMILY JEAN
123 Jackson
Jackson, Tennessee
GILBERT, JOE LYNN
123 Jackson Street
Jackson, Tennessee
GILBERT, PAULA SUE
961 W. Forest
Jackson, Tennessee
GILLILAND, WILLIAM LEE
Route 3; Halls, Tennessee 38040
GLOVER, GILLARD S.
126 Merry Street
Jackson, Tennessee 38301
GLOVER, WILLIAM EDWIN
3845 Central Avenue
Memphis, Tennessee 38111
GLOVER, WILLIAM R. JR.
120 Alexandra
Jackson, Tennessee
GOFF, JUDY KATHERINE
917 West Forest
Jackson, Tennessee 38301
GOFF, LINDA DIANA
1612 Colonial
Memphis, Tennessee
GOLDSBY, GEORGE EARL JR.
Route 1; Mason, Tennessee
GOODWIN, CONSTANCE GAY
114 N. Ury
Union City, Tennessee 38261
GOODWIN, C. DENNIS
114 N. Ury
Union City, Tennessee
GOWAN, BRUCE T.
45 Carruthers Drive
Jackson, Tennessee 38301
GOWAN, PATSY PAULETTE
Box 72
Medina, Tennessee 38355
GRAHAM, ROY STEVEN
4724 Benton-Smith Road
Nashville, Tennessee 37215
GRANT, DAVID L.
4227 Belle Meade
Memphis, Tennessee
GRAY, SARA BRUCE
1921 Linden
Memphis, Tennessee 38104
GREEN, ELIZABETH CAROL
Route 1; Hickory, Kentucky 42051
GREER, GAYLON E.
Box 26
Malesus, Tennessee
GREER, ROBERT LARRY
111 Carroll Street
Bemis, Tennessee 38314
GREGG, TERRY SCOTT
80 High
Penacook, New Hampshire 03301
GRIFFITH, JAMES SULLIVAN
P.O. Box 111
Gallaway, Tennessee 38036
GRIMMER, PAMELA KAY
43 Waverly Drive
Jackson, Tennessee 38301
GURLEY, PAULA LYNN
172 Montclair
Jackson, Tennessee

HAFLER, WILLIAM WARREN
115 E. Br. Street
Trumbauersville, Penna. 18970
HAGLER, HENRIETTA
P.O. Box 271
Erin, Tennessee 37061
HAHS, DAVID LEE
Box 284; Scott City, Missouri 63780
HAILEY, JENNIE BRIDGES
Northwood Drive
Selmer, Tennessee 38375
HALBROOK, MARY ANN
1125 West Main
Brownsville, Tennessee
HALFORD, BENNETT A.
319 Fountain Avenue
Paducah, Kentucky
HALL, DOTTY W.
821½ West King
Jackson, Tennessee
HALL, JOHN WILLIAM
919 West King
Jackson, Tennessee 38301
HALL, THOMAS R.
15 Sherrill Drive, #22
Jackson, Tennessee 38301

HASSELL, THOMAS WALTER
55 Wildwood
Jackson, Tennessee 38301
HATHCOCK, JAMES H.
300 Johnson
Jackson, Tennessee
HATTLE, GERALD MACK
Route 1; Michie, Tennessee
HAWKS, RICHARD EUGENE
5131 Coro
Memphis, Tennessee
HAWKS, THOMAS C.
519 N. Russell Road
Jackson, Tennessee
HAYNES, CHARLES T.
704 Brownsville
Trenton, Tennessee
HAYNES, ROBERT E.
203 N. 16th
Humboldt, Tennessee
HAYNES, TED RAY
163 Oak Grove Road
Jackson, Tennessee 38301
HAYS, WILLIAM D.
133 Divison
Jackson, Tennessee

HALTOM, JOHN DOUGLAS
Route 2; Jackson, Tennessee
HAMILTON, TOM NEAL
Poplar Avenue
Selmer, Tennessee
HAMLETT, DELORES INEZ
Route 3; Jackson, Tennessee 38301
HAMPTON, PAMELA ELLEN
732 Smith Lane
Mount Holly, New Jersey 08060
HANSBROUGH, SUZANNE
5472 Fiesta
Memphis, Tennessee
HANEY, LARRY GAYLE
109 Terrace Place
Jackson, Tennessee
HARDIN, PHYLLIS ANN
Route 2; Trenton, Tennessee
HARNESS, M. DIANE
108 Dawson
Dyersburg, Tennessee 38024
HARR, JEFFREY J.
324 Park Avenue
Quakertown, Pennsylvania 18951
HARRIS, CHARLES EDWARD
12604 Wentworth
Chicago, Illinois
HARRIS, EVELYN E.
Route 1; Olive Branch, Mississippi
HARRIS, GARY RAYMOND
426 S. Washington
Muncy, Pennsylvania
HARRIS, HELEN F.
710 18th Avenue
Humboldt, Tennessee 38413
HARRIS, JOHN STANLEY
1667 Poplar Corner Rd.
Jackson, Tennessee 38301
HARRIS, LINDA ANN
5055 Howard Place
Millington, Tennessee 38053
HARRIS, RONNIE W.
623 North 6th Street
Union City, Tennessee 38261
HARVEY, EDWARD HOWARD
35 Hickory Drive
Quakertown, Pennsylvania

HAZLEHURST, AUD
50 Coatsland Drive
Jackson, Tennessee 38301
HAZLEWOOD, LARRY T.
Route 3; Milan, Tennessee 38358
HEARN, JAMES A.
Church
Tipton, Tennessee
HEATH, JIM L.
304 Broadway
So. Fulton, Tennessee 42041
HEFLEY, JENNIFER CHLOE
188 Campbell
Jackson, Tennessee
HELMS, NORMAN EARL
322 Park
Jackson, Tennessee
HENDRIX, ALICE ANN
780 W. Forest
Jackson, Tenn. 38301
HENDRIX, ANCEL ROY
4700 Priscilla
Memphis, Tennessee
HENSON, ARLIS WAYNE
208 Jackson
Jackson, Tennessee 38301
HENSON, JAMES BARRY
Route 2; Selmer, Tennessee 38375
HENZE, SANDRA KAY
4325 Charleswood
Memphis, Tennessee 38117
HERGERT, BONNIE JEAN
Freno Lane
Nashville, Tennessee
HICKEY, CLARE W.
280 Edenwood
Jackson, Tennessee
HICKS, EDITH LYNN
2560 Humboldt Highway
Jackson, Tennessee
Highfill, Thomas Alvah
38 Cherry Place
Jackson, Tennessee
HILL, DAVID JONATHON
Craft Street
Holly Springs, Miss. 38635
HILL, PAMELA
Brighton, Tennessee

HILL, TERRY LEIGH
790 Redwood Drive
Southampton, Pennsylvania
HILL, THOMAS A.
350 Craft
Holly Springs, Miss.
HINTON, MARY CAROLYN
321 Peterson Lake
Collierville, Tennessee
HIRT, HEIDI ADELE
4433 AsBury Road
Erie, Pennsylvania 16506
HOAGLAND, GEORGE D.
1365 Ridgewood Pk. Rd.
Memphis, Tennessee 38116
HOFFMAN, JOHNYE LOU
64 Rebel Rd., Jackson, Tennessee 38301
HOLIFIELD, PHILLIP W.
315 Lassiter Road
Jackson, Tennessee 38301
HOLLAND, RAYMOND E.
Route 1; Oakfield, Tennessee 38362
HOLLEY, DONALD ELLIS
9900 Humphrey Road
Cordova, Tennessee 38018
HOLLIDAY, MICHAEL ROSS
3191 Mountain Terrace
Memphis, Tennessee 38127
HOOPER, BILLY D.
714 West Main Street
Brownsville, Tenn. 38012
HOOVER, GEORGE G.
3602 Macon Avenue
Fairfax, Virginia 22030
HOOVER, JAMES M.
Route 3; Adamsville, Tennessee
HOPKINS, RICHARD A. JR.
Route 6; Brownsville, Tennessee
HOPPER, GEORGE R., JR.
937 Inman Road
Memphis, Tennessee 38111
HOPPER, RUTH JOY
546 East Main
Jackson, Tennessee
HORTON, CHARLES EDWARD
835½ Lambuth
Jackson, Tennessee 38301
HORTON, DAVID W.
835½ Lambuth
Jackson, Tennessee
HOSTETLER, J. PETER
249 N. Fairground
Jackson, Tennessee
HOSTETLER, JOHN A.
1924 E. Croxton
Bloomington, Illinois
HOTTUM, GARY CRIZER
241 E. Edwin Circle
Memphis, Tenn. 38104
HOUSE, LUCINDA BERNIECE
P.O. Box 611
McLemoresville, Tennessee
HOWELL, WALTER SMITH
Route 3; Rienzi, Mississippi
HOWLAND, WILLIAM LEE
2964 West 11th St.
Erie, Pennsylvania
HUBBARD, W. EDWIN
3179 S. Waynoka Circle
Memphis, Tennessee
HUBBARD, THOMAS ELROD
3179 S. Waynoka
Memphis, Tennessee 38111
HUDSON, DENNIS MARVIN
1009 Cheatham Street
Union City, Tennessee 38261
HUFF, ROBERT EARLY
977 Fair Meadow
Memphis, Tennessee
HUGHES, BARRY WARD
Morris Chapel, Tenn.
HUGHES, BEVERLY CLAIRE
Route 3; Milan, Tennessee
HULME, MAX CRAWFORD
Route 1; Newbern, Tennessee 38058
HUMES, LARRY RUSSELL
20 Hillside Drive
Delaware Ohio
HURT, ROBERT M.
4200 Tuckahoe Road
Memphis, Tennessee
HUTCHERSON, PATRICIA A.
Box 22; Gates, Tennessee 38037
IDEN, RONALD EUGENE
R.F.D. 7; Newark, Ohio
INGRAM, WENDY NELL
3074 Wade Road
Memphis, Tennessee 38128
INMON, BOB
207 Columbus
Aberdeen, Mississippi
IRBY, JUDITH CAROL
Route 8; Paducah, Kentucky 42001
ISAACS, BARBARA A.
108 Carolyn Avenue
Franklin, Tennessee
IVY, WANDA D.
Box 146
Decaturville, Tenn.
38329
JACKSON, PHILLIP WAYNE
Box 134; Gates, Tennessee 38037
JAGODITSCH, JOHN C.
1421 Cypress Pt. Dr.
Placentia, Calif. 92670
JEFFERIES, M. LINDA
Route 5; Brownsville, Tennessee 38012
JENSEN, PAUL M.
73 Sandy Hill Road
Westfield, New Jersey 07090
JINES, GUY J.
335 Bellvue Street
Jackson, Tennessee 38301
JOHNSON, BARBARA JEAN
3763 Donna Drive
Memphis, Tennessee 38127

JOHNSON, CHERYL DIANN
Route 1; Savannah, Tennessee 38372
JOHNSON, FREDDIE GAYLE
1052 Madison
Paducah, Kentucky 42001
JOHNSON, J. ANNE
1227 Marcia
Memphis, Tennessee 38117
JOHNSON, JOHN WALTER
1457 Rolling Hills
Memphis, Tennesse 38127
JOHNSON, MARTIN W.
201 West 12th
Benton, Kentucky
JOHNSON, MIKE HURON
275 Ridgecrest
Jackson, Tenn. 38301
JOHNSON, ONDRA DIANNE
812 Blythe Street
Paris, Tennessee 38242
JOHNSON, WANDA MARIE
Route 4, Box 193
Columbia, Tennessee
JOHNSTON, DAVID B.
5865 Post Road
Dublin, Ohio 43017
JOHNSTON, IDA BANKS
311 South Main
Ripley, Tennessee 38063
JOHNSTON, PATRICIA ANN
2496 Lowell
Memphis, Tennessee 38114
JONES, DAVID BOWERS
333 Hatton
Jackson, Tennessee
JONES, EMMY SUE
Route 1; Bells, Tennessee 35006
JONES, HAL WADE
245 W. Church
Medina, Tennessee
JONES, JOHN CARVEL
215 Hatton Street
Jackson, Tennessee
JONES, JOHN WILLIAM
Route 2; Pinson, Tennessee 38366
JONES, MARGARET ANNIE
418 Wisdom
Jackson, Tennessee 38301
JONES, MARY CATHERINE
1745 New Brownsville Hwy.
Jackson, Tennessee
JONES, STARLA NELL
2768 Humboldt Highway
Jackson, Tennessee 38301
JORDAN, JAMES HARRY
Route 3; Friendship, Tennessee
JORDAN, RAYMOND CRAIG
148 Glenwood Drive
Bruoeton, Tennessee
JOWERS, WILLIAM THOMAS
1506 Wheeler
Dyersburg, Tennessee
JUDY, CHARLES R. JR.
2033 Hoffner, Avenue
Orlando, Florida
KEE, LARRY DEAN
Route One; Medina, Tennessee 38355
KEEN, DORIS CAROLE
1160 Isabelle
Memphis, Tennessee 38122
KEIR, KAREN
4891 Bland
Millington, Tenn. 38053
KEITH, PAUL WAYNE
240 Linden Street
Jackson, Tennessee 38301
KELLY, JOE MICHAEL
Box 73
Gates, Tennessee
KELLY, WILLIAM G. JR.
P.O. Box 73
Gates, Tennessee 38057
KERBY, WILLIAM GARY
Highland Drive
Selmer, Tennessee
KEY, ERNEST HILLARD
60 Green Acres Drive
Jackson, Tennessee 38301
KEY, WILLIAM CLARK
72 B Westwood Gardens
Jackson, Tennessee 38301
KIM, JA SOON
166-16 Nu-Sang-Dong
Chong-Ro; Seoul, Korea
KING, BETSY JANE
144 W. Grand Avenue
Jackson, Tennessee
KINZER, SARA SUE
1943 St. Elmo
Memphis, Tennessee 38127
KIRKPATRICK, CATHY E'LANE
Asbury Avenue
Ripley, Tennessee 38063
KNIPE, KEITH WILLARD
50 Vine Street
Bridgeton, New Jersey 08506
KOJIMA, TERAKO
MR. JOHN S. MORRIS
Route 3; Jackson, Tennessee 38301
KREBILL, MARTHA LYNN
1102 Seymour
Keokuk, Iowa
KUHNS, FREDERICK L.
134 N. Highland
Memphis, Tennessee 38111
KULICK, CHARLENE L.
113 Farmdale Road
Mount Holly, New Jersey 08060
KUTSCH, BARBARA JANE
Windemere Drive
Nashville, Tennessee 37214
LANE, HARRY E.
119 E. Fairground
Jackson, Tennessee

LANE, JULIA ELIZABETH
S. Norton Avenue
Sylacauga, Alabama
LANPHERE, REBECCA ANN
3051 Atmore
Memphis, Tennessee 38118
LARGAY, RUSSELL G.
7444 New Second Street
Melrose Park, Penna.
LARSON, CANDACE
61 Custer Road
Heath, Ohio 43055
LASSITER, ROBERT D.
269 Mifflin Road
Jackson, Tennessee 38301
LATHAM, WILDA KAY
Route 1; Friendship, Tennessee
LEAVY, KEVIN PAUL
2 Hillside Road
Kinnelon, New Jersey 07405
LEE, DRENNA GAY
1434 Wells
Webster Groves, Missouri 63119
LEE, MAN HEE
128-4 Kimyang
Youngin-Kun
Kyunggi-Do, Korea
LEE, PATSY
Route 1; Michie, Tennessee 38357
LESSENBERRY, TERRY LEE
Gibson, Tennessee
LEVY, ROBERT G.
Route 1; Somerville, Tennessee 38068
LEWIS, AUSTIN C.
3210 Mitchell
Humboldt, Tennessee
LEWIS, EVA LYNN
2879 Scotland
Memphis, Tennessee 38128
LEWIS, JUDITH ANN
Route 6; Humboldt, Tennessee 38343
LEWIS, ROBERT MAX
815 High Street
Trenton, Tennessee
LEWIS, SALLY JO
1936 Concord Road
Gretna, Louisiana
LEWIS, SUSAN
1 Sherwood Place
Humboldt, Tennessee 38343
LILES, LOUIS PAT
Route 3; Cedar Grove, Tennessee
LINDSEY, JUDITH ANN
1104 Waldron Street
Corinth, Mississippi
LITTLE PATRICIA F.
237 N. Fairground
Jackson, Tennessee
LITTLE, STEPHEN ROWAN
237 N. Fairground Street
Jackson, Tennessee
LOCKLEAR, MIRIAM CLARK
323 Parkview
Dyersburg, Tennessee
LOESCH, MYRNA MAE
1120 Creston Avenue
Memphis, Tennessee 38127
LOOMER, LINDA RHEA
676 Palisade Ave.
Windsor, Connecticut 06095
LONG, LOYCE ANN
108 Webber
Jackson, Tennessee 38301
LONG, MICHAEL STEPHEN
Westwood; Jackson, Tennessee 38301
LONG NITA LYNN
20 Meadowbrook Drive
Jackson, Tennessee 38301
LONGLEY, JOHN RICHARD
Route 7; Newark, Ohio
LONGMIRE, JAMES KENNETH
43 Westwood Gardens
Jackson, Tennessee
LONGMIRE, JOHN LEE
102 Alice Street
Jackson, Tennessee
LORD, MICHAEL ROY
6 Snow Ave.
Binghamton, New York 13905
LOVE, DONNA LYNNE
201 Richmond Drive
Madisonville, Kentucky
LOVE, EDWARD ALEXANDER
3100 Gill Drive
Memphis, Tennessee
LOVE, GARY RICHARD
3100 Gill Road
Memphis, Tennessee
LOVE, JUDITH RUTH
272 Talbot
Jackson, Tennessee 38301
LOVETT, NANCY LEE
1415 Walnut
Benton, Kentucky
LOYD, JIM D.
Sherwood Apts., #23
Jackson, Tennessee
LOYD, LINDA SUE
Sherwood Apts., #23
Jackson, Tennessee
LUNA, WILLIAM CLIFFORD
315 N. Fairground
Jackson, Tennessee
LYON, RICHARD LEE, JR.
906 Hollywood Drive
Jackson, Tennessee 38302
LYONS, PETER CHALMERS
213 E. Lakeview Drive
Clinton, Mississippi 39056
McCALLA, MARGARET LYNN
681 North Holmes
Memphis, Tennessee 38122
McCARLEY, GREG C.
129 E. Sunset Circle
Brownsville, Tennessee
McCARTNEY, JOHN M.
26 La Shawte Circle
Jackson, Tennessee 38301
McCOY, JOE BRYANT
847 Westwood
Jackson, Tennessee
McCULLOUGH, VERNON G. JR.
2250 Cypress Cl.
Memphis, Tennessee
McCURDY, JOHN FRANKLIN
North Main
Dyer, Tennessee 38330
McCUTCHEN, BARBARA JOYCE
Route 1; Bells, Tennessee
McDANIEL, MALINDA ANN
513 E. Park
Atamo, Tennessee 38001
McDANIEL, WILLIAM E. JR.
915 Highland Ave.
Jackson, Tennessee
McDONALD, JOYCE MARIE
Route 1; Halls, Tennessee 38040
McDONNELL, PHILIP H.
1389 Colonial
Memphis, Tennessee 38117
McDOUGAL; DANNY A.
501 Water Street
Savannah, Tennessee 38372
McDOUGAL, MARGARET G.
501 Water Street
Savannah, Tennessee 38372
McGONIGAL, JOYCE E.
201 Cherry
Doniphan, Missouri
McKIBBEN, C. GRANT
Route 1; Humboldt, Tennessee
McLEAN, CAROLYN
Route 1; Newbern, Tennessee 38059
McLENNAN, MARY ANN
Route 1, Box 41
Brighton, Tennessee 38011
McPHERSON, SHARON JO
201 Hermitage Ave.
Huntsville, Alabama 35801
McQUISTON, JANICE GWEN
527 N. White Station
Memphis, Tennessee 38117
McRAE, JAMES EDWIN
5138 Helene
Memphis, Tennessee
MADDEN, MICHAEL JOHNSON
Decaturville, Tennessee 38329
MADDOX, KENNETH R.
24 Harmony Lane
Jackson, Tennessee 38303
MAGNUSON, BRUCE ALLEN
3223 Stoughton Road
Erie, Pennsylvania 16506
MAGRAW, TIMOTHY
1010 McConnell
Erie, Pennsylvania 16505
MAINORD, WILLIAM HUGH
109 Russell
Jackson, Tennessee
MANHEIN, JERE R.
39 Woodhaven
Jackson, Tennessee
MANKER, ELIZABETH P.
3705 Central
Memphis, Tenn. 38111
MANNING, GARLIN JO
341 Culpepper
Milan, Tennessee 38358
MARSDEN, VAUGHN D.
70 Belmont Street
Carbondale, Penna. 18407
MARSH, RONNIE ERROL
39 Dixie Lane
Jackson, Tennessee 38301
MARSHALL, SCOTT A.
Morris Chapel, Tennessee 38361
MARTIN, PENNY
Sardis, Tennessee
MASON, JAMES PHILIP
65 Woodhaven
Jackson, Tennessee 38301
MASON, SHERON GAYLE
1896 Old Spartanburg Rd.
Hendersonville, N.C.
MATHIS, LYNN HARVEY
734 Hart Drive
Brownsville, Tennessee
MATLOCK, J. D.
607 Bellwood
Savannah, Tennessee 38372
MATLOCK, MARY OLIVIA
1502 S. Albert St.
Allentown, Penna. 18103
MATTHEWS, ERIC ANSON
12 4th Street
Sussex, New Jersey
MATTHEWS, JUDY J.
Route 1; Medon, Tennessee
MAULDIN, MARY LEE
3438 Gotten Place
Memphis, Tennessee 38111
MAXEDON, WAYNE ALEXANDER
Cherry Avenue
Selmer, Tennessee 38375
MAY, JOHN CHARLES
South Ward
Caruthorsville, Mo.
MAY, JOHNNY PAUL
Patterson Road
Savannah, Tennessee
MAYNARD, SUZANNE
Gann Road, Route 3
Milan, Tennessee 38358
MERKEL, ALBERT BENTON
B-B Westwood Gardens
Jackson, Tennessee 38301
MICHIE, RICHARD MOORE
Ward Avenue
Caruthersville, Missouri
MILAM, MARY KAY
3260 Lamphier
Memphis, Tennessee 38112
MICKELSON, ROY WARREN
107 Huntington Road
Garden City, New York 11530
MILES, HAYDEN EUGENE
Bells, Tennessee
MILLER, ANNE MAUREEN
1257 Merrycrest
Memphis, Tennessee 38111
MILLER, BILLY WAYNE
Route 1; Bells, Tennessee 38006
MILLER, LINDA CATHERINE
Fair Oaks
Jackson, Tennessee
MILLER, MARILYN HARRISON
2410 Arlington
Memphis, Tennessee 38114
MILLIGAN, LARRY DALE
1627 B Mitchell Street
Humboldt, Tennessee
MILLIGAN, MOLLY CRANE
Dyersburg Road
Trenton, Tennessee 38382
MILLIGAN, TIMOTHY PAUL
142 Terrace Place
Jackson, Tennessee
MILSTEAD, MARY JANE
2257 Monroe
Memphis, Tennessee 38104
MOLINARO, GREG WAYNE
Main Street
Mendham, New Jersey
MOONEY, JAMES DENNIS
Route 6; Pulaski, Tennessee 38478
MOORE, FARRIS F.
1408 Burton Valley Rd.
Nashville, Tennessee
MOORE, KATHERYN HUNT
3653 Poplar
Memphis, Tennessee 38111
MORAN, MARTHA VIRGINIA
Route 2; Franklin, Tennessee 37064
MORGAN, WALTER GILLETTE
931 Skyline Drive
Jackson, Tennessee
MORENO, ROBERT LEWIS
756 Prescott
Memphis, Tennessee 38111
MORIN, JOAN MARIE
25 Green Street
Mount Holly, New Jersey 08060
MORRIS, M. JANE
Route 3; Jackson, Tennessee 38301
MORRIS, SALLY JEANETTE
Mooreland Drive
Caruthersville, Missouri 63830
MORRISSON, VIRGINIA ANN
Osborntown Road
Arlington, Tennessee 38002
MOSER, ROBERT GARY
568 East Lafayette
Jackson, Tennessee
MOTTEN, RICHARD BARCLAY
304 Margaret Place
Perrysburg, Ohio
MULLEN, GAIL PATRICK
Route 2; Brownsville, Tennessee 38012
MULLENS, MARSHA ANN
424 East Deaderick
Jackson, Tennessee 38301
MULLOY, MARGUERITE H.
3533 Norbourne Blvd.
Louisville, Kentucky
MULROY, RUTH TIDWELL
20 La Shawte Circle
Jackson, Tennessee
MURPHY, NANCY BOYET
1077 Robinhood
Memphis, Tennessee 38111
MOSS, MARCIA G. MURRAY
818 Highland
Jackson, Tennessee
MURDOCK, KEITH WALTER
185-36 80th Road
Jamaica, New York 11432
MUSE, JAMIE LYNN
323 Division
Jackson, Tennessee
MUSE, URSULA ANNE
323 Division Avenue
Jackson, Tennessee
MUSSER, FREDERICK ELLIS
5716 Jason Street
Cheverly, Maryland
MYATT, LARRY JOE
Marion Avenue
Hickman, Kentucky 42050
MYRLAND, ROBERT DALE
615 N. Riverside Drive
Elkhart, Indiana 46514
NASCA, EDWARD NICHOLAS
4700 Jones Br. Road
Bethesda, Maryland
NEVIN, MARIANNE
2656 Cambridge Road
York, Pennsylvania 17402
NEW, JOHN WARREN
412 W. Grand
Jackson, Tennessee
NELSON, JOHN ROBERT
22 Fair Oaks
Jackson, Tennessee
NEWTON, JOHN CALVIN
324 S. Mendenhall
Memphis 17, Tennessee
NICHOLS, BRENDA R.
1385 Lehr Drive
Memphis, Tennessee 38116
NICHOLSON, MICHAEL WAYNE
Poplar Ext.; Dyer, Tennessee 38330
NOBLE, MICHAEL M.
17606 Roosevelt
Homewood, Illinois
NOEL, JUDITH LEAH
100 Mimosa
Jackson, Tennessee 38301
NORSTROM, SCOTT DAVID
12221 S. La Salle St.
Chicago, Illinois 60628
NORTON, JOHN C.
4632 Millbranch
Memphis, Tennessee
NOURSE, NANCY HILL
217 Troy Circle
Dyersburg, Tennessee
NUNNALLY, WILLIAM SCOTT
P.O. Box 176
Grand Junction, Tenn.
OAKLEY, NANCY LORETTA
708 North 17th
Humboldt, Tennessee
OLLER, BEVERLY ANN
340 S. Royal St.
York, Pennsylvania 17402
OMAN, DIANE MARIE J.
78 Westwood Gardens
Jackson, Tennessee
ORE, LINDA LEE
377 Shady Pines
Memphis, Tennessee
OSBORN, JANE LEE
150 Hollywood Drive
Jackson, Tennessee 38301
OSTNER, CAROLYN
4162 Gwynne
Memphis, Tennessee

OSTNER, JAMES LEE
624 Lambuth Blvd.
Jackson, Tennessee
OSTNER, SARA JO W.
624 Lambuth
Jackson, Tennessee 38301
OSWALT, BEVERLY JO
3275 Brookmeade St.
Memphis, Tennessee 38127
PAGE, PATTY ANNE
4200 Broadway
Ellendale, Tennessee
PAIGE, KENNETH RAY
60 Todd Road
Valley Stream, New York 11580
PARISH, JOHN ROSS
456 Liberty
Milan, Tennessee
PARLOW, WAYNE BOONE SR.
Maury City, Tennessee 38050 (Box 1)
PARHAM, BETTY MORGAN
1096 North Royal
Jackson, Tennessee 38301
PARKER, BARBARA JO
319 Cumberland
Medina, Tennessee 38235
PATTERSON, BAILEY W.
1236 Hollywood
Jackson, Tennessee
PEEK, MARSHA KAY
955 Shelby Drive
Memphis, Tennessee
PENDERGRASS, JIMMY EARL
Route 2; Alamo, Tennessee
PEGRAM, MARY ANGELYN
907 Burkett Avenue
Jackson, Tennessee 38301
PENNEL, RONNIE LEE
3545 Vernon
Memphis, Tennessee
PENNINGTON, PENNY
100 Muse Street
Jackson, Tennessee 38301
PETTIGREW, GARY DEAN
120 Sunset Circle
Brownsville, Tennessee 38012
PETTY, DONNA KAYE
64 Glen Eden
Jackson, Tennessee
PEYTON, JOAN LEE
Route 2; Henning, Tennessee 38041
PHILLIPS, CAROL MAYS
200 High Street
Trenton, Tennessee
PHILLIPS, JOY ANN
Carrie B. Road
Savannah, Tennessee
PHILLIPS, SYLVIA DELL
Manner-Frank Road
Milan, Tennessee 38358
PIERCE, GARY VERNON
Monroe
Lexington, Tennessee
PIERCEY, JAMES T.
126 Wilkinson Street
Jackson, Tennessee
PIERCE, RUTH ANN
Hornsby, Tennessee
PINCKLEY, CHERRYE ANN
Route 2; Trenton, Tennessee
PINNER, BARBARA LYNNE
4499 Ernie Drive
Memphis, Tennessee
PLUNK, SANDRA SUE
Route One; Guys, Tennessee
POINDEXTER, DAVID LAWRENCE
528 South Maple
Covington, Tennessee 38019
POINDEXTER, PAUL M.
130 Maple
Jackson, Tennessee 38301
POLK, JAMES W.
Etheridge Lane
Union City, Tennessee 38261
PONDER, PHILIP J.
P.O. Box 119
Charleston, Missouri
PORTIS, THOMAS NEWTON
125 Ivy Lane
Huntingdon, Tennessee 38344
POUNDERS, CAROLYN RAMELLE
1035 Berclair
Memphis, Tennessee 38122
POUNDS, CHARLES O. JR.
76 Sherrell
Jackson, Tennessee
POWELL, PATSY GAIL
3235 Kenneth
Memphis, Tennessee
PROFFITT, V. PAULETTE
305 Florence Avenue
Selmer, Tennessee 38375
PUGH, KENNETH R.
206 Locust
Dresden, Tennessee 38225
PURYEAR, CHARLES RUPERT
417 Paradise
Greenville, Kentucky
PYRON, DAVID FRANKLIN
8 Larimer Drive
Jackson, Tennessee 38301
QUENICHET, JAMES A.
5640 Knight Arnold
Memphis, Tennessee 38118
QUENICHET, JEANNIE
5640 Knight Arnold
Memphis, Tennessee 38118
QUIRIN, DONALD PHILIP
204 Sinclair Place
Westfield, New Jersey 07090
RAINES, JOHN STEPHEN
1301 Rosemarie Avenue
Evansville, Indiana
RAINES, LELA CAROLYN
Route 1; Medina, Tennessee 38355
RAINEY, MARILYN
109 McRee
Jackson, Tennessee 238201
RAINEY, TOMA KAY
3562 Mimosa
Memphis, Tennessee 38111
RAMER, LLOYD WELDON JR.
300 N. 10th
Murray, Kentucky
RAMPLEY, ANTHONY M.
162 Arlington Ave.
Jackson, Tennessee 38301
RASP, WILLIAM JOHN
1701 Beryl Drive
Pittsburgh, Pennsylvania
RAST, JUDY LYNN
3117 Hillis
Memphis, Tennessee
RATLIFF, NANCY CAROL
1406 Hollywood
Jackson, Tennessee 38301
REAVES, GWENDOLYN SUE
Box 602
Middleton, Tennessee 38052
REDFEARN, MICHAEL BEAL
Country Club Lane
Jackson, Tennessee 38301
REECE, VICKI LYNN
Box 202
Medina, Tennessee 38355
REINERS, DARRELL DEAN
610 Tucker Station Rd.
Middletown, Kentucky
REINERS, ROBYN ANN
610 Tucker Station Rd.
Middleton, Kentucky 40043
REISERT, DARREL J.
R.R. 2, Box 10 A
Floyds Knobs, Indiana
RENSHAW, DENNIS HEATH
4263 Airways Road
Memphis, Tennessee
RESS, ARLEEN MARION
1027 North 3rd Street
New Hyde Park, New York
REYNOLDS, JOHN THURMAN
2953 Humboldt Hwy.
Jackson, Tennessee
RIGGINS, TERRY LEON
Box 152
Rutherford, Tennessee 38369
RIGGS, NANCY JANE
139 Meadow Brook
Jackson, Tennessee 38301
ROBBINS, DON HOWARD
16 O'Neal, Route 28
Jackson, Tennessee 38301
ROBERTS, DONALD LEE
Route 3, Box 948
Covington, Tennessee
ROBERTSON, JAMES BUFORD
Maury City, Tennessee 38050
ROBERTSON, RICHARD
5 Chaple Drive
Pittsburgh, Pennsylvania
ROBINSON, MARY J.
312 Dogwood
Milan, Tennessee
ROBISON, BRENDA KAY
Box 55
Gates, Tennessee 38037
ROE, DIANNE LYNNE
2 Wintergreen
Newberg, New York
ROEBUCK, CAROL MARIE
3098 Crump Avenue
Memphis, Tennessee 38112
ROGERS, GLORIA JEAN
4666 Marcel
Memphis, Tennessee 38122
ROGERS, JAMES LUTHER
Middleton, Tennessee
ROGERS, JO ANN
Route 2; Obion, Tennessee 38240
ROGERS, JOE A.
#1 Brookview
New Albany, Indiana 47150
ROGERS, MARY VIRGINIA
Box 190
Savannah, Tennessee 38372
ROLAND, SARA JEAN
Route 1
Jackson, Tennessee 38301
ROSS, DOROTHY JEAN
2729 Higbee
Memphis, Tennessee 38111
ROSS, RUTH A.
Cedar Grove, Tennessee 38321
RUNNER, LINDA JANE
Medford Mt. Holly Rd.
Medford, New Jersey
RUSHING, MARY JANE
1111 Wiley Parker Road
Jackson, Tennessee
RUSSELL, MARGARET LILL
522 W. College
Brownsville, Tennessee
RUSSELL, ROSE ELLEN
522 West College
Brownsville, Tennessee 38012
RUST, JOAN ELAINE
Route 1; Bells, Tennessee 38006
RUTLEDGE, JOHN R.
7527 Parker C.
Germantown, Tennessee 38038
SADOWSKI, ROBERT EDWIN
14 Edgwater Drive
Matawan, New Jersey
SALSBURY, M. WESLEY
1428 Chelsea Avenue
Erie, Pennsylvania
SAMUELS, BONNIE LOU
5701 Walnut Grove
Memphis, Tennessee 38117
SANDERS, BRUCE McCOY
Rural Route 1; Alamo, Tennessee
SANDERS, GARY VAN
Route 1; Alamo, Tennessee
SANDERS, JUDY KAY
Box 65
Steele, Missouri
SANFORD, JUDITH ANN
4 Waynel Circle
Ft. Walton Beach, Fla. 32548
SAVAGE, ANDRA WEBSTER
440 S. Church
Jackson, Tennessee 38301
SCARBROUGH, MARY K.
2605 Covington Pike
Memphis, Tennessee 38128
SCHILLY, LEE G.
1322 Parkland
Memphis, Tennessee 38111
SCOTTT, PHILLIP DEE
Route 3
Jackson, Tennessee 38301
SCOTT, MICHAEL LEE
Oak Street
Parsons, Tennessee
SEASE, DAN TIGRETT
36 Lilac
Jackson, Tennessee
SEAY ELIZABETH J.
Route 1; Adamsville, Tennessee 38310
SEAY, MARY LOU
402 Chief Road
Savannah, Tennessee 38372
SEBASTIAN, IVAN ALLEN
4346 Fizer
Memphis, Tennessee 38111
SEEGER, JAMES GARRETT
110 North 18th
Easton, Pennsylvania 18042
SELPH, KAY ELIZABETH
Box 264 F.
Millington, Tennessee
SEVERINGHAUS, WILLIAM D.
R.D. 2; Voorheesville, New York
SHAFER, KAREN SUZANNE
220 Walnut Street
Jackson, Tennessee 38301
SHAFER, SANDRA MARIE
220 Walnut
Jackson,Tennessee 38301
SHAFFER, CATHY WHITE
222 Lynn Lane
Westfield, New Jersey
SHANKLE, JANIS EVELYN
1086 Ayers Street
Memphis, Tennessee 38107
SHEMWELL, JAMES ALBERT
3495 Scenic Highway
Memphis, Tennessee 38128
SHIRAHA, YASUMASA
25 Kinnitsu-cho Ashiya
Hyogo, Japan
SHRIVER, DAVID GALLANT
9500 Victoria Drive
Upper Marlboro, Maryland
SHUTE, MARIAN YOST (MRS.)
28 Pine Tree Drive
Jackson, Tennessee
SIEBERT, ROGER DALE
407 Leland Avenue
Bloomington, Illinois 61701
SIEGRIST, CAROLE ANNE
901 Cantrell Avenue
Nashville, Tennessee
SIKES, DAVID ROY
Route 5; Jackson, Tennessee 38301
SIMONS, ONNIE
Route 2, Box 104
Arlington, Tennessee
SIMONS, TYREE L.
Route 4; Milan, Tennessee 38358
SIMONS, VIRGINIA ANN
Route 2, Box 104
Arlington, Tennessee
SINDONI, ANTHONY W.
18 A South Miss. Ave.
Atlantic City, N.J.
SINK, JOHN WESLEY N.
800 Ventnor Avenue
Collingswood, N.J. 08108
SIPES, ARCHIE LYNN
P.O. Box 68
Bolivar, Tennessee 38008
SKINNER, JACQUELYN
225 Blue Hills Drive
Nashville, Tennessee 37214
SLACK, DONALD BRUCE
Mine Hill Road
Hackettstown, New Jersey
SMITH, ANN GALYEAN
136½ Campbell
Jackson, Tennessee
SMITH, AUSTIN EMBRY
6308 Trafalgar
Memphis, Tennessee 38128
SMITH, DANNY LEE
1436 N. 19th
Humboldt, Tennessee 38343
SMITH, HAROLD STANLEY
404 N. 1st Street
Milan, Tennessee 38358
SMITH, JACKIE CORRINE
1607 Golf Street
Nashville, Tennessee
SMITH, LARRY CLIFFORD
125 Iris Road
Jackson, Tennessee
SMITH, LINDA ANN
3345 Charlotte Road
Memphis, Tennessee 38109
SMITH, LOU ALICE
Box 228
Oxford, Mississippi 38655
SMITH, MAURICE RAY
Route 5; Jackson, Tennessee
SMITH, MICHAEL VAN
401 Roland
Jackson, Tennessee 38301
SMITH, POLLYE SUE
Route 1; Henderson, Tennessee 38340
SMITH, RICHARD PRENTIS
404 N. 1st Street
Milan, Tennessee
SMITH, SARA SUE
Adamsville, Tennessee 38310
SMITH, SUZANNE
404 Poplar
Selmer, Tennessee
SMITH, TERRY LEE
R.R. 2; Borden, Indiana 47106
SMITH, TOMMY A.
Route 5; Humboldt, Tennessee 38342
SMITH, WILLIAM TERRY
136½ Campbell
Jackson, Tennessee
SNELSON, LYNN
Route 4; Jackson, Tennessee 38301
SNIDER, E. JANE
Maury City, Tennessee 38050
SNIPES, FRANCES A.
4 Sweet Briar
Jackson, Tennessee 38301
SNIPES, HENRY T. JR
Route 2; Ramer, Tennessee 38367
SPELLINGS, DENNIS R.
Route 3; Jackson, Tennessee 38301
SPRY, BARBARA JANE
5131 Schutt Road
Memphis, Tennessee 38116

SPRY, RICHARD WAYNE
5131 Schutt Road
Memphis, Tennessee
STADINGER, ROBERT HENRY
211 S. 9th Street
Quakertown, Pennsylvania
STANFILL, MICHAEL ROY
1616 Rolling Hills
Memphis, Tennessee 38127
STAPLETON, STEPHEN C.
12907 Crookston Lane
Rockville, Maryland
STEELE, ROBBIE MAY
1501½ Lambuth
Jackson, Tennessee 38301
STEFIUK, STEVE JR.
835 Knollwood Terrace
Westfield, New Jersey 07090
STEGALL, PAT R.
102 Shadow Lawn
Jackson, Tennessee
STEVENS, KEN GIBBONS
5774 Ferguson Street
Bartlett, Tennessee
STEVENS, JOHN WESCOTT JR.
544 Mountain Ave.
Westfield, New Jersey
STEWARD, JAMES F.
307 Belmont
Savannah, Tennessee 38372
STEWART, JAMES E. JR.
1585 Hollywood Drive
Jackson, Tennessee
STEWART, RUTH CECILE
106 Pecan
Alamo, Tennessee 38001
STIEGLER, JAMES HAMPTON
1632 Buxton
Memphis, Tennessee
STONE, GERALD EDGER
206 Washington Street
Carbondale, Pennsylvania 18407
STOPINSKI, PHYLLIS ANN
611 Cumberland Avenue
Tullahoma, Tennessee
STRAWN, JON AUSTIN
R.D. 4, Box 169
Waynesburg, Pennsylvania 15370
STRICKLIN, MARY ELAINE
Route 3; Svannah, Tennessee 38372
SU SONG KUONG
Tulai, Binatang
Sarawak, Malaysia
SUMMERS, ELIZABETH DIANE
3821 W. 83rd Place
Chicago, Illinois 60652
SUSEMIHL, PHILIP RHODES
8310 Tulpehocken Avenue
Elkins Park, Pennsylvania 19117
SUTTON, ALICE JEAN
Route 3; Halls, Tennessee 38040
SWARTOUT, ANTOINETTE J.
2012 Gunn Road
Winter Park, Florida
TALIAFERRO, BECKY ANN
4336 Emily
Memphis ,Tennessee
TANG, YIK MEI
Sarikei, Sarawak
Malaysia
TAYLOR, KEN WESLEY
2503 Barclay Drive
Nashville, Tennessee 37206
TAYLOR, JAMES ALBERT
300 7th Avenue
Columbia, Tennessee
TAYLOR, JANET S.
112 Dixie Lane
Jackson, Tennessee
TAYLOR, LaWANDA LOW
Route 1; Bells, Tennessee 38006
TAYLOR, MARY DELL
Route 1; Ripley, Tennessee 38063
TAYLOR, THOMAS F.
300 7th Avenue
Columbia ,Tennessee 38401
TEAGUE, JUDITH E.
107 Fifth
Parsons, Tennessee
THIRY, HAROLD LEE
1224 Highland Ave.
Jackson, Tennessee
THOMAS, JUDY M.
815 7th Avenue
Marlinton, West Va. 24954
THOMAS, MICHAEL L.
402 Leland
Bloomington, Illinois
THOMAS, NANCYE SUE
22 Kemmons Drive
Jackson, Tennessee
THOMAS, RAY
22 Kemmons Drive
Jackson, Tennessee
THOMPSON, ARTHUR W. III
Route 5; Ripley, Tennessee
THOMPSON, EDWARD CARL
602 Freemont Street
Hopewell, Virginia
THOMSON, JAMES A.
P.O. Box 116
Quakertown, Penna.
THREADGILL, PAMELA J.
Broad Street
Lexington, Tennessee 38351
THURSTON, REBECCA L.
355 Sequoia Cove
Memphis, Tennessee
TILLMAN, JOHN WALTER
107 Westwood Gardens
Jackson, Tennessee 38301
TIMMONS, MICHAEL JAMES
5527 S. Angela
Memphis, Tennessee
TINGLE, LINDA ELAINE
1039 S. Ithan Street
Philadelphia, Pennsylvania 1914
TINSLEY, LARRY CHARLES
104 Ct. D., Austin Homes
Knoxville, Tennessee 37915
TIPTON, SUZANNE
1441 Highland
Jackson, Tennessee 38301
TISDAL, BENJAMIN H.
Humboldt Highway
Jackson, Tennessee 38301
TODD, ANNE GATES
1120 Woodlawn
Dwyersburg, Tennessee 38024
TOMLIN, TERRIE ANN
925 Wilson
Nashville, Tennessee 37215
TONAHILL, EDDIE JEWEL
2630 Dunn
Memphis, Tennessee 38114
TORCHEN, JOHN JOSEPH
309 Avenue C
New York, New York
TOSH, TERRY FLOYD
Route 3; Huntingdon, Tennessee 38344
TOWNSEND, LARRY EDWIN
Perryville Hi.
Parsons, Tennessee
TRIBBY, KENNETH WILLIAM
241 Tilton Road
Memphis,Tennessee 38111
TUCKER, EMILY ELIZABETH
5332 Revere
Memphis, Tennessee
USERY, JAMES FAY
190 South Main
Lexington, Tennessee
UTLEY, JOHNNY
Route 1; Lexington, Tennessee
VALENTE, RONALD KEITH
18 Richard Drive
Waldwick, New Jersey
VAUGHAN, BRENT D.
2609 Mape Street
Humboldt, Tennessee
VAUGHAN, SUSAN CAROL
Box 337, Bartlett, Tennessee 38005
VAUGHT, HAROLD ED. JR.
1118 Perkins Terrace
Memphis, Tennessee
VINCZE, JOHN STEVEN
65 Alpine
Garfield, New Jersey 07026
VOLNER, ROGER HERRON
Route 2; Cedar Grove, Tennessee
WADLEY, CATHY ANN
6765 Wright Road, N.E.
Atlanta, Georgia 30328
WAGSTER, TOM D. JR.
515 Greenwood Street
Jackson, Tennessee
WAGSTER, WILLIAM T. JR.
280 W. Deaderick
Jackson, Tennessee 38301
WALKER, MARY GILMORE
5685 Barfield
Memphis, Tennessee
WALLACE, LINDA LOUISE
4503 Lockwood Cove
Memphis, Tennessee 38128
WALLS, CAROLYN COCHRAN
333 Hatton Street
Jackson, Tennessee 38301
WALSH, THOMAS JAMES
4302 Feidler Drive
Erie, Pennsylvania
WANKO, DANIEL S.
745 Carleton Road
Westfield, New Jersey 07090
WARD, BEATRICE E.
121 Campbell Street
Jackson, Tennessee 38301
WARD, BETSY BOONE
121 Campbell
Jackson, Tennessee
WARD, DEBORAH JO
Route 1; Henderson, Tennessee 38340
WARD, G. EDWIN
3000 Chaucer Lane
Memphis, Tennessee 38128
WARD, VIRGINIA DEAL
211 Church
Halls, Tennessee
WARDEN, JOAN
1284 N. Parkway
Memphis, Tennessee
WARFIELD, MARJORIE D.
4045 Vailwood Drive
Nashville, Tennessee
WARREN LESLIE STEVEN
Route 1; Gates, Tennessee
WATLINGTON, JENNIE LEE
Route 3; Jackson, Tennessee
WATSON, BRENDA LEE
1640 Speedway
Dyersburg, Tennessee
WATSON, JOEL SUMMERS
3816 Forrest
Memphis, Tennessee 38122
WATSON, REBECCA LYNN
163 Charjean Drive
Jackson, Tennessee
WAY, BILLY K.
12B B Westwood Garden
Jackson, Tenn.
WAYNICK, DANNY RAY
Spring Creek, Tennessee
WEAVER, REJETTA
Morris Chapel, Tennessee 38361
WEBB, BRADFORD LEE
Route 3; Jackson, Tennessee 38314
WEIMER, RALPH B.
3704 Brookmeade
Memphis, Tennessee
WELBORN, MARGARET A.
2969 Harris Circle
Memphis, Tennessee 38114
WELCH, AMELIA F.
430 S. 2nd
Milan, Tennessee
WELCH DOROTHY SUE
2743 Filmore
Memphis, Tennessee
WELCH, LINDA SUE
Route One: Decaturville, Tenn. 38329
WELLS, JACKIE LOU
Route 3: Steele, Missouri
WELLS, SUZANNE
1705 Red Oak Road
Huntsville, Alabama
WELTZIEN, MADGE B.
1 Warden Circle
Newburgh, New York 12550
WEST BRENDA ELLEN
909 Craigwood
Memphis, Tennessee 38116
WETENHALL, CHARLES G.
226 Wells Street
Westfield, New Jersey 07090
WHALLEY, ALBERT E. III
60 Villa Drive
Jackson, Tennessee
WHETSTONE DAVID WOOD
17 Sunset Drive
Jackson, Tennessee
WHITE, JOHN ALLEN JR.
Route 5; Trenton, Tennessee 38382
WHITE, JOHNNY NEIL
Northwood Drive
Parsons, Tennessee 38363
WHITE ROBERT STEVEN
Northwood Drive
Parsons, Tennessee 38363
WHITE, SUZANNE
604 Fisher Street
Bolivar, Tennessee
WHITEHORN, ELIZABETH M.
Route 1, Box 290
Covington, Tennessee 38019
WHITENER, LILLIAN L.
Dunlap Home
Brighton, Tenn. 38011
WHITT PATRICIA GLYNN
1299 Brookfield
Memphis, Tennessee 38117
WILCOX, JOSEPH BURTON
3727 Norriswood
Memphis, Tennessee
WILLIAMS, CHARLES M.
327 Gordon
Jackson, Tennessee
WILLIAMS, DAVID GORDON
1021 West Gore
Erie, Pennsylvania
WILLIAMS, GLENN DAVIS
187 Dreger
Memphis, Tennessee 38109
WILLIAMS, HAROLD E.
Box 115
Friendship, Tennessee
WILLIAMS, JANET CLAIRE
P.O. Box 456, Church St.
Ripley, Tennessee 38063
WILLIAMS, S. CAROLYN
5975 Chester
Arlington, Tennessee 38002
WILLIAMS, SUSAN LEE
318 Roland
Jackson, Tennessee
WILLIAMSON, MARY ANNA
119 W. College St.
Brownsville, Tennessee 38012
WILSON, BILLY
Goodman, Mississippi
WILSON, DIANE B.
971 Hudson
Memphis, Tennessee
WINGATE, DAVID C.
908 West Forest
Jackson, Tennessee
WINFREE, GARY RONALD
2617 Carter Ave.
Nashville, Tennessee 37206
WINN, MARY LOVE
Route 2; Henning, Tennessee 38041
WINSTEAD, WILLIAM ELLIS
Route 4; Dresden, Tennessee 38225
WINTERS, JERRY REX
R.R. 1; Harrisburg, Illinois 62946
WITHERSPOON, DAVID E.
2903 Chandler
Memphis, Tennessee 38127
WITT, PAMELA G.
201 Colonial
Median, Tennessee
WOHLFARTH, JOHN G.
4470 Dearing Road
Memphis, Tennessee
WOLF, THOMAS E.
126 Haverford Drive
Nashville, Tennessee
WOLFARD, ELIZABETH G.
903 Elm
Savannah, Tennessee 38372
WONG, TECK KEE
P.O. Box 528, Sibu
Sarawak, Malaysia
WOOD, CARROL WADE
210 Muse Street
Jackson, Tennessee 38303
WOOD, JANET L.
5 Alta Vista
Jackson, Tennessee 38301
WOOD, JEFFREY L.
214 Dixie Street
Lexington, Tennessee 38351
WOOD, STEVE ARNOLD
2704 East End Drive
Humboldt, Tennessee
WRIGHT, JANICE LYNN
21 Ridgevue
Jackson, Tennessee 38301
WRIGHT, JEAN
416 South Tipton
Covington, Tennessee
WRIGHT, RAYMOND E.
Route 7; Newark, Ohio
WYATT, HOUSTON KENNETH, JR.
1200 Hollywood Drive
Jackson, Tennessee 38301
WYATT, REBA ANN
120 Hollywood Drive
Jackson, Tennessee 38301
YANCEY, ROGER L.
3181 Carnes
Memphis,Tennessee 38111
YARBRO, GEORGIA ANNE
423 West Main Street
Parsons, Tennessee 38363
YARBROUGH, GEORGE G.
Route 1, Bells Hwy.
Jackson, Tennessee 38301
YATES, JOHN WESLEY
5 Fernlawn
Jackson, Tennessee 38301
YATES, LINDA LOUISE
5 Larimer Drive
Jackson, Tennessee
YEARWOOD, LUCY BRYAN
Bells Highway
Brownsville, Tennessee
YOUNG, ROLAND GERALD
Route 6; Jackson, Tennessee
YOUNG, WENDELL LEE
157 E. Lexington, Avenue
Jackson, Tennessee
YOUNGBLOOD, PAMELA F.
1826 Cordova
Germantown, Tennessee 38114
ZAK, ROBERT MICHAEL
76 Sheridan Street
Lodi, New Jersey
ZIEGLER, KEITH WYNNE
4701 Old York
Philadelphia, Penna. 19141
ZINN, ROBERT JOE
141 S. Mendenhall
Memphis, Tennessee 88117
ZITTA, RANDALL A.
Box 42; Spinnerstown, Penna. 18968

THE PURPOSE OF LAMBUTH COLLEGE

The primary purpose of Lambuth College is to create a Christian community of free inquiry wherein men and women may develop to the fullest their God-given capacities and become responsible leaders who will seek to render useful service to God and man.

As a liberal arts college, Lambuth endeavors through its curriculum to help the student to reach an understanding of his cultural heritage that will broaden his perspective, and enrich his personality and enable him to think and act wisely amid the complexities of the present age. The curriculum has been designed to avoid premature specialization and to integrate the humanities, the social sciences and the natural sciences for their mutual enrichment.

As an institution of higher learning, Lambuth College expects the student to acquire certain skills and knowledge during his four years of college, including the ability to read, write and speak the English language competently; a familiarity with the best in literature; an understanding and appreciation of the language and culture of at least one other people; an understanding and appreciation of our spiritual, social, political and economic heritage; the ability to promote and maintain mental and physical health; the ability to examine life critically, appreciatively and comprehensively and a competence in at least one field of knowledge which will help to prepare him for a profession or vocation.

As an institution of the Methodist Church, Lambuth College recognizes the interdependence of education and religion. Lambuth, therefore, reaffirms the Wesleyan emphasis on the necessity for both academic excellence and a genuine religious experience that issues in the highest standards of personal integrity. The college always endeavors to provide a congenial atmosphere where persons of all faiths may study and work together for the fullest development of their total lives.*

LAMBUTH IS
A CO-EDUCATIONAL COLLEGE OF LIBERAL ARTS AND SCIENCES
Member of
Southern Association of Colleges and Secondary Schools
Association of American Colleges
American Association of Colleges for Teacher Education
National Association of Schools and Colleges
of the Methodist Church
The Tennessee College Association
The American Council on Education

Lambuth College
Jackson, Tennessee
James S. Wilder, Jr., B.A., B.D., Ph.D., President

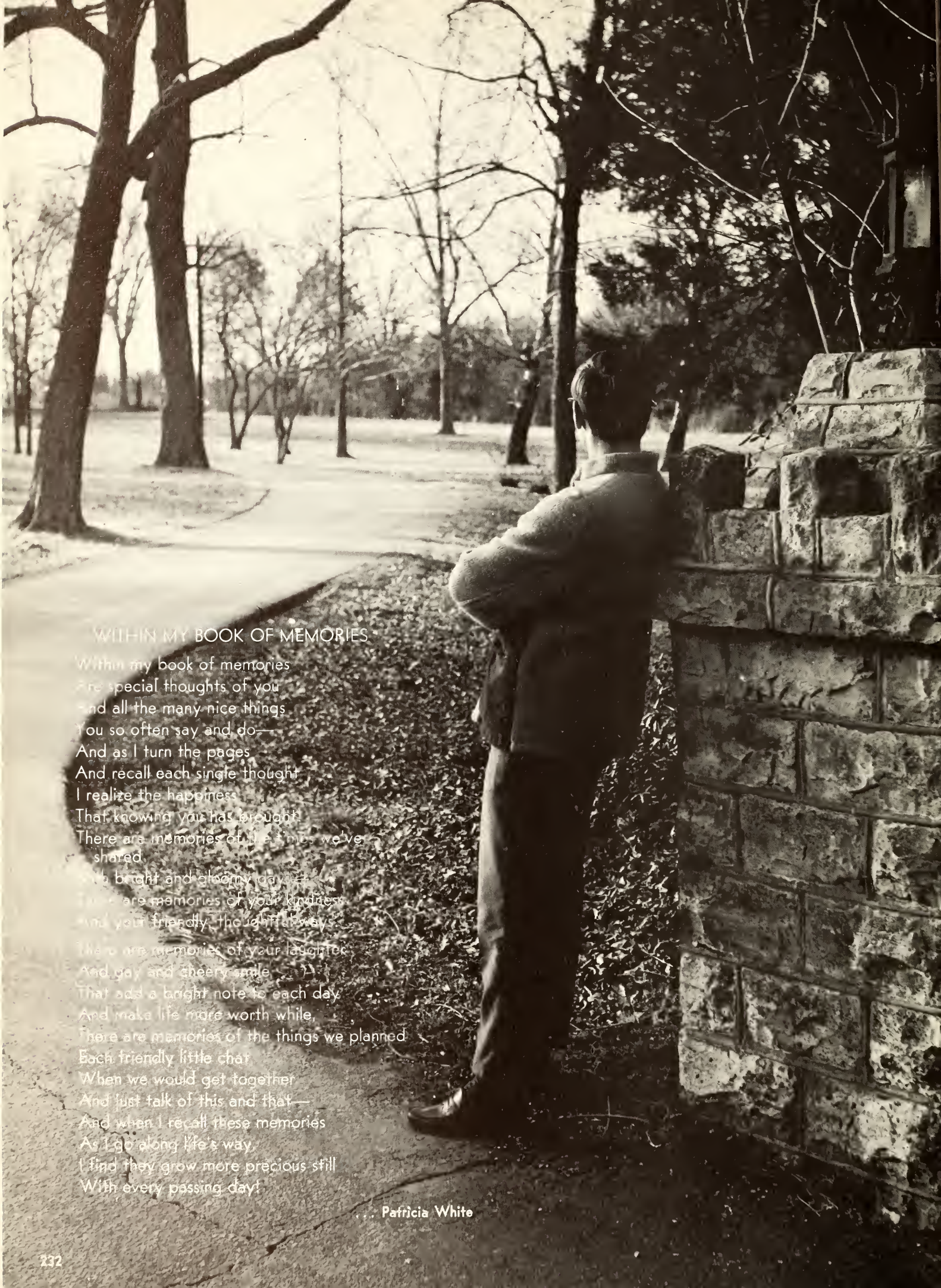

WITHIN MY BOOK OF MEMORIES

Within my book of memories
Are special thoughts of you
And all the many nice things
You so often say and do—
And as I turn the pages
And recall each single thought
I realize the happiness
That knowing you has brought.
There are memories of the times we've
shared
And bright and gloomy days,
There are memories of your kindness
And your friendly, thoughtful ways.
There are memories of your laughter
And gay and cheery smile
That add a bright note to each day
And make life more worth while.
There are memories of the things we planned
Each friendly little chat
When we would get together
And just talk of this and that—
And when I recall these memories
As I go along life's way,
I find they grow more precious still
With every passing day!

. . . Patricia White

For Reference

Not to be taken from this room

LAMBUTH UNIVERSITY LIBRARY
3 9866 1006 2595 2